



# STETSON

## 2012-13 WOMEN'S BASKETBALL



Atlantic Sun Champions: 1989, 2005, 2011, 2013 NCAA Tournament: 2005, 2011, 2013 WNIT: 2012

### Schedule & Results

24-8 Overall, 14-4 A-Sun

Date	Opponent (TV)	Time/Result
<b>NOVEMBER</b>		
9 Fri.	& vs. Hofstra	L, 75-77
10 Sat.	at USF	L, 48-70
16 Fri.	Florida A&M	W, 88-67
18 Sun.	at Florida State	L, 44-76
20 Tue.	Bethune-Cookman	W, 66-52
25 Sun.	Ball State	W, 78-66
<b>DECEMBER</b>		
4 Tue.	Lynn University	W, 66-51
8 Sat.	at Charlotte	L, 73-81
15 Sat.	at Florida Atlantic	W, 78-66
18 Tue.	# Georgia Southern	W, 70-39
19 Wed.	# UNC Asheville	W, 74-47
31 Mon.	* at Mercer	W, 74-41
<b>JANUARY</b>		
2 Wed.	* at Kennesaw State	W, 57-52
5 Sat.	* North Florida	W, 71-57
7 Mon.	* Jacksonville	W, 73-56
12 Sat.	* at USC Upstate	W, 84-66
14 Mon.	* at ETSU	W, 71-55
19 Sat.	* Lipscomb	W, 92-51
21 Mon.	* Northern Kentucky	W, 62-39
26 Sat.	* at Florida Gulf Coast	L, 55-74
<b>FEBRUARY</b>		
2 Sat.	* at North Florida	L, 52-56
4 Mon.	* at Jacksonville	W, 72-51
9 Sat.	* ETSU	W, 74-65
11 Mon.	* USC Upstate	W, 79-55
16 Sat.	* at Northern Kentucky	L, 68-73
18 Mon.	* at Lipscomb	W, 68-54
23 Sat.	* Florida Gulf Coast	L, 55-72
28 Thur.	* Kennesaw State	W, 74-46
<b>MARCH</b>		
2 Sat.	* Mercer	W, 74-60
6 Wed.	\$ vs. (7) ETSU	W, 66-55
8 Fri.	\$ at (3) Mercer	W, 67-52
9 Sat.	\$ vs. (1) FGCU	W, 70-64
23 Sat.	@ vs. #11 UCLA	1:30 p.m.
25 Mon.	@ vs. Oklahoma/CMU	7:00 p.m.

& - WBI Tip-Off Classic, Daytona Beach, Fla.

# - 25th Annual Hatter Classic, DeLand, Fla.

\* - Atlantic Sun Conference game

\$ - Atlantic Sun Championship, Macon, Ga.

@ - NCAA Championship, Columbus, Ohio

Home games in Bold

All times Eastern and subject to change

### Atlantic Sun Standings

	A-Sun	Pct.	Overall	Pct.
FGCU	18-0	1.000	27-6	.818
<b>Stetson</b>	<b>14-4</b>	<b>.778</b>	<b>24-8</b>	<b>.750</b>
Mercer	13-5	.722	20-11	.645
Northern Kentucky	12-6	.667	15-12	.556
USC Upstate	8-10	.444	12-17	.414
North Florida	7-11	.389	11-19	.367
Jacksonville	7-11	.389	11-19	.367
ETSU	6-12	.333	8-18	.308
Kennesaw State	3-15	.166	7-24	.226
Lipscomb	2-16	.111	3-26	.103

as of 3/19/13

#### Saturday

NCAA Championship First Round

(3) UCLA vs. (14) Stetson, 1:30 pm (ESPN2)

#### Monday

NCAA Championship Second Round

TBA vs. TBA, 7:00 p.m. (ESPN2)

### Stetson Game #33 • NCAA Championship

#### (14) Stetson Hatters (24-8) vs. (3) UCLA Bruins (25-7)



Date/Time: March 23, 2013 • 1:30 p.m.

Location: St. John Arena, Columbus, Ohio

Series: 0-0 • First Meeting

Previous: None

Coaches: Stetson - Lynn Bria is 81-78 in her fifth season at Stetson  
UCLA - Cori Close is 39-23 in her second season at UCLA

Broadcast: Clay Matvick (play-by-play) and Swin Cash (analyst) will call the action for ESPN2 (espn3.com / WatchESPN App). Bill Topping and Dee Romine will have the Stetson audio broadcast for WSBB on myam1230.com.

### 2012-13 Roster

#### Stetson's Probable Starters

No.	Pos.	Name	Ht.	Cl.	Hometown	PPG	RPG
11	G	Ashley Dennis	6-0	Sr.	Bexley, Ohio	3.1	1.0
22	G	Jama Sharp	5-7	So.	Mooreville, Ind.	8.7	4.1
23	G	Shanasa Sanders	5-7	Sr.	Jacksonville, Fla.	14.0	6.6
24	F	Sasha Sims	6-0	Jr.	Fayetteville, Ga.	12.0	4.0
30	G	Victoria McGowan	5-5	Sr.	Inkster, Mich.	16.0	6.9

#### Reserves

1	G	C.J. Coddington	5-10	So.	Davie, Fla.	3.3	1.3
3	F	Cherisse Burris	5-10	So.	Blue Springs, Mo.	8.8	4.4
4	G	Sydni Payne	5-9	Fr.	Conyers, Ga.	0.5	0.3
5	G/F	Simone Taylor	6-0	R-Jr.	Delray Beach, Fla.	2.2	2.0
25	G	Ashley Buis	5-11	Sr.	Linden, Ind.	1.0	0.4
31	F	Amena Brent	6-1	Fr.	Homewood, Ill.	0.1	0.5
34	F	Janelle Mills	6-1	Sr.	Wesley Chapel, Fla.	1.3	1.5
40	F	Cha Cha Williams	6-1	Fr.	Bolingbrook, Ill.	0.0	0.3

Head Coach: Lynn Bria (Charleston [W.Va.], 1990) - 5th Season

Assistant Coach: Nicole Woods (Belmont-Abbey, 2006) - 2nd Season

Assistant Coach: Pam Brown (Charlotte, 2006) - 1st Season

Assistant Coach: Jenna Burkett (Robert Morris, 2007) - 1st Season

Pronunciations: Amena (Ah-MEE-nah), Bria (BREE-uh), Buis (BIAS), Cherisse (sha-REESE), Jama (JAY-muh), Shanasa (sha-NAH-suh)

### Stetson By The Numbers

# 14

Stetson's seed for this year's NCAA Championship. In each of their previous two appearances in the NCAA Tournament, the Hatters were a #16 seed (and traveled to Knoxville, Tenn.)

### Stetson Quick Facts

Location	DeLand, Fla.
Founded	1883
Enrollment (All Campuses)	3,961
Enrollment (DeLand, Undergrad)	2,516
Nickname	Hatters
Colors	Hunter Green and White
Conference	Atlantic Sun
Home Court	Edmunds Center (4,000)
President	Dr. Wendy Libby
Athletic Director	Jeff Altier
Women's Basketball SID	Jamie Bataille
SID Cell	(386) 748-4586
SID Email	jbataill@stetson.edu
Twitter	@StetsonHatters, @StetsonWBB

### Preview

The 14th-seeded Stetson Hatters will go for their first-ever NCAA Tournament win as they face the third-seeded and 11th-ranked UCLA Bruins Saturday at 1:30 p.m. at St. John Arena in Columbus, Ohio.

### How the Hatters Got Here

Stetson won a school-record 24 games overall and went 14-4 in Atlantic Sun Conference play, good for a second-place finish in the regular season. In the A-Sun tournament, Stetson defeated no. 7 ETSU 66-55 in the quarterfinals, knocked off no. 3 and tournament host Mercer 67-52 in the semifinals, then rallied from a 15-point second-half deficit to shock top-seeded FGCU 70-64 and capture the A-Sun crown.

### NCAA History

The Hatters are making their third all-time appearance in the NCAA Tournament. In both of Stetson's previous appearances, the Hatters traveled to Knoxville, Tenn. as a #16 seed. In 2005, the Hatters fell 70-36 to no. 1 seed LSU, and in 2011, Stetson dropped a 99-34 decision to no. 1 seed Tennessee. See page 22 for more information.

### NCAA Experience - The Players

The Hatters have five players on the roster who competed in the 2011 NCAA Tournament. Seniors Ashley Dennis, Victoria McGowan, and Janelle Mills, junior Sasha Sims, and redshirt junior Simone Taylor all competed against the Tennessee Lady Vols in 2011.

### NCAA Experience - The Head Coach

Head Coach Lynn Bria will be making her third trip to the NCAA Tournament as a head coach, and her second with Stetson (2011, 2013). She also led UCF to the postseason in 1999, and is the only head coach in A-Sun women's basketball history to lead two different teams to the NCAA Tournament. Bria also went to the NAAs as an assistant coach with West Virginia University in 2007.

### NCAA Experience - The Assistant Coaches

Assistant Coach Jenna Burkett will be making her third NCAA tournament appearance. She went once as a player at Robert Morris University (2007), and once prior as an assistant coach at James Madison University (2010). Assistant Coach Pam Brown went once as player with the Charlotte 49ers (2003).

### What a Run

The 2012-13 Hatters have broke the school records for most wins in a single season (24), most wins in a two-year span (47), most wins in a three-year span (67), and most wins in a four-year span (73).

### Stetson's Recent Atlantic Sun Conference Success

Since the start of the 2010-11 season, Stetson is a combined 47-18 (.723) against Atlantic Sun opposition. That includes a 39-17 (.696) regular season mark and a 8-1 record in A-Sun tournament games. The Hatters have advanced to the A-Sun Championship game in each of the last three seasons, winning the title in 2011 and 2013.

### Quick Hitters: Team News and Notes

- Since starting the year 1-3, Stetson went 23-5 over its last 28 games
- Stetson won four times this year when trailing at halftime, including two games in the Atlantic Sun tournament.
- Stetson leads the A-Sun in field goal pct. (.440) and three-point field goal pct. (.332)
- Stetson has outshot its opponent 25 times, but has outrebounded them only 14 times
- Stetson has led wire-to-wire nine times this season (eight times at home)
- Only seven of Stetson's games this year have been decided by less than 10 points (3-4)
- Only nine of Stetson's games this year have featured a second-half lead change
- The Hatters are ranked 21st in the March 12th Collegeinsider.com mid-major poll

### By The Numbers

This season, the Hatters are

- 24-1 when holding opponents to under 70 points
- 24-1 when posting a higher field goal percentage
- 23-3 when scoring 60 points or more
- 21-1 when outscoring their opponent in points in the paint
- 20-1 when leading at halftime

- Fourth Atlantic Sun Championship
- Third NCAA Tournament Appearance
- School-Record 24 Wins
- A-Sun Championship game participant for the third straight year
- Postseason participant for the third straight year (NCAA: 2011, 2013; WNIT: 2012)
- One first-team all-conference selection (Victoria McGowan)
- Two second-team all-conference selections (Shanasa Sanders, Sasha Sims)
- Six (of the 18) A-Sun Players of the Week (McGowan-3, Sanders-2, Sims)
- Two A-Sun All-Tournament team selections (McGowan, Sims)

### Stetson...

- Compiled a school-record 16-game home court winning streak from Jan. 26, 2012-Feb. 11, 2013, which ranked as the seventh-longest active home court winning streak in the nation on the day it ended, Feb. 23.
- Posted a school-record 11-game win streak from Dec. 15-Jan. 21, which ranked as the third-longest active winning streak in the nation on Jan. 26
- Set the school record for most A-Sun wins (14)
- Tied the school record for most home wins (14) (Also went 14-1 in 2000-01)
- Tied the the school record for most road wins (8) (Went 8-3 in 1995-96)
- Set the school record for most wins in a two-year period (47) *old record was 43 wins*
- Set the school record for most wins in a three-year period (67) *old record was 56 wins*
- Set the school record for most wins in a four-year period (73) *old record was 68 wins*
- Earned its best NCAA Tournament seed (14)
- Set the school single-game record with 14 three-pointers vs. Ball State on Nov. 25
- Posted a 41-point win over Lipscomb, marking the team's largest margin of victory in 26 years

### Individually...

- Victoria McGowan's 33-point performance against Kennesaw State tied the school record for most points in a road game in school history
- Janelle Mills owns the school record for career games played (129)
- Three Hatters rank in the top 10 in the A-Sun in scoring (McGowan, Sanders, Sims)
- Four Hatters rank in the top 10 in the A-Sun in field goal pct. (Burris, Sims, McGowan, Sharp)
- Five Hatters rank in the top 30 in the A-Sun in scoring (McGowan, Sanders, Sims, Sharp, Burris)
- Victoria McGowan has scored over 1500 points in just three seasons with the Hatters (1518)
- Shanasa Sanders and Sasha Sims scored their 1000th career points this season.

## Streaking

### Team Streaks

- Stetson has hit at least one three-pointer in 103 straight games
- Stetson has won 23 straight games when opponents score 55 points or less
- Stetson has won five straight games, the 17th-longest active winning streak in the nation

### Individual Streaks

- Janelle Mills has not missed a game in her career (129 games)
- Sasha Sims has not missed a game in her career (99 games)
- Shanasa Sanders has started 66 consecutive games while Cherisse Burris and Jama Sharp have played in 66 consecutive games
- Cherisse Burris has recorded at least one rebound in 66 straight games
- Shanasa Sanders has recorded two or more rebounds in 46 consecutive games
- Shanasa Sanders has recorded at least six points and four rebounds in 22 straight games
- Sasha Sims has scored 15+ points in six straight games

## Wins for Florida Teams

### Second Among Florida Schools

Stetson's 24 victories is the second-highest total among the 13 Division I schools in the state of Florida (as of 3/18/13):

FGCU .....	27-6
<b>Stetson .....</b>	<b>24-8</b>
Florida State .....	22-9
South Florida .....	21-10
Miami .....	21-10
Florida International .....	19-12
Florida .....	18-14
UCF .....	16-18
Florida Atlantic .....	12-17
Bethune-Cookman .....	12-17
Florida A&M .....	11-19
Jacksonville .....	11-19
North Florida .....	11-19

## The Hatters Nickname

The unlikely combination of a famous hat manufacturer and a university produced a novel nickname for Stetson University. The athletic teams are called "Hatters," reflecting the university's association with John B. Stetson, maker of the well-known Stetson hats. It all began in 1883 when Henry DeLand founded the DeLand Academy. Three years later, after a disastrous freeze affecting the citrus industry left DeLand in financial distress, Stetson, who had a winter home in DeLand, became interested in the school. At Deland's request, Stetson was made chairman of the Board of Trustees in 1889 and the university was renamed in his honor. Stetson University fielded the first football team in Florida in 1901. The name "Hatter" was used then and is still in use today.



## News and Notes

### Who's Hot: Individual News and Notes

- Sasha Sims is averaging 20.2 points over her last six games
- Victoria McGowan has scored in double figures 28 times this season (85 times, career)
- Shanasa Sanders is averaging 16.8 ppg and 7.2 rebounds per game over the last 13 games
- Cherisse Burris 10.0 points and 5.7 rebounds in the A-Sun tournament

### Milestones

- Victoria McGowan needs four points to move into a second-place tie on the school's all-time points list (McGowan currently has 1518 points, Kristy Brown has 1522).
- Sasha Sims needs one game played for 100 in her career
- Victoria McGowan needs two games played for 100 in her career
- The Hatters need six more three pointers to set the school single-season record (which currently stands at 201, set last year)
- The Hatters need two more blocks to set the school single-season record (which currently stands at 128, set in 2010-11).

### Dynamic Trio

Stetson's trio of Victoria McGowan, Shanasa Sanders, and Sasha Sims combined for 142 of the team's 203 points (70%) in the Atlantic Sun tournament. They combined for 53 of the team's 66 points against ETSU, 48 of the team's 67 points vs. Mercer, and 41 of the team's 70 points vs. FGCU. McGowan and Sims were named to the A-Sun all-tournament team.

### Dynamic Duo

Stetson's senior backcourt duo of Victoria McGowan (16.0) and Shanasa Sanders (14.0) are averaging a combined 30.0 points per game, the most of any duo in the Atlantic Sun. The last Hatter duo to average over 30 points per game was Nefertiti Walker (21.5) and Janene Maclin (8.7) in 2005-06 (30.2 ppg combined).

### Best Class Ever

Stetson's senior class is the winningest four-year class in the history of the women's basketball program. Since the start of the 2009-10 season, the Hatters have won 73 games. Ashley Dennis, Janelle Mills, and Simone Taylor are each in their fourth season with the Hatters. Victoria McGowan also came to Stetson in 2009 as a sophomore transfer but sat out the 2009-10 season.

### Atlantic Sun Statistical Leaders

The Hatters currently rank among the top three Atlantic Sun statistical leaders in nearly every category except rebounding. The Hatters lead the league in field goal percentage (.440), and three-point field goal percentage (.332), they rank second in scoring offense, scoring margin, blocks, and fewest turnovers, and they rank third in scoring defense, assists, steals, and free throw percentage. See page 6 for more.

### NCAA Statistical Leaders

In the Mar. 17 release of NCAA national statistics, the Hatters ranked 19th in the nation in fewest turnovers per game, 20th in field goal pct., 40th in win-loss percentage, 42nd in scoring, and 59th in three-point field goal pct. Victoria McGowan ranked 12th in the nation three-point field goal pct. (.416). See page 6 for more.

### Small Line-Up

One of the few statistical categories in which Stetson does not rank at the top of the league is rebounding. With a line-up that features six regulars standing 5-10 or under, the Hatters emphasize the importance of team rebounding - everyone must crash the boards and box out. 5-foot-5 Victoria McGowan is the team's leading rebounder with 6.9 rpg, and 5-foot-7 Shanasa Sanders ranks second with 6.6 rebounds per game. The Hatters are 13-1 this season when they outrebound their opponent.

### Points in the Paint Matter

Coach Lynn Bria has said many times this season how important the points-in-the-paint statistic is in determining the winner (Stetson is 21-1 when leading in this category). The Hatters tenaciously guarded the interior against FGCU in the A-Sun championship, and outscored the Eagles 30-20 in the paint. Although FGCU hit nine three-pointers in the first half, the Eagles hit just two in the second half. The Hatters stormed back from 15-down to win, 70-64.



## Mid-Major Top 25 Poll

### Mid-Major Poll

Stetson is ranked 21st in the latest Collegeinsider.com Women's Mid-Major Top 25 poll (as of 3/12/13):

School	W-L	Points
1. Delaware (29)	27-3	722
2. Green Bay (1)	26-2	687
3. Gonzaga (1)	27-5	664
4. Toledo	27-2	632
5. Princeton	22-6	565
6. Creighton	23-6	562
7. Quinnipiac	28-2	543
8. Marist	26-6	494
9. Chattanooga	29-3	445
10. Albany	26-3	436
11. Florida Gulf Coast	27-6	423
12. Boston University	27-6	386
13. Pacific	24-6	354
14. South Dakota State	25-7	319
15. Saint Mary's	20-10	308
16. Liberty	27-6	285
17. Middle Tennessee	25-7	275
18. BYU	21-10	271
19. Wichita State	21-9	132
20. Youngstown State	21-8	127
<b>21. Stetson</b>	<b>24-8</b>	<b>115</b>
22. Hampton	26-5	114
23. Central Michigan	18-11	104
24. James Madison	21-9	100
25. San Diego	21-9	99

## 2012-13 Hatter Awards

### Atlantic Sun 1st-Team All-Conference

Victoria McGowan

### Atlantic Sun 2nd-Team All-Conference

Sasha Sims  
Shanasa Sanders

### Atlantic Sun All-Tournament Team

Victoria McGowan  
Sasha Sims

### Senior CLASS Award Nominee

Victoria McGowan

### Hatter Classic All-Tournament Team

Cherisse Burris  
Victoria McGowan (MVP)

### Atlantic Sun Player of the Week (6)

Victoria McGowan ..... Nov. 27  
Victoria McGowan ..... Jan. 8  
Shanasa Sanders ..... Feb. 5  
Shanasa Sanders ..... Feb. 12  
Victoria McGowan ..... Feb. 19  
Sasha Sims ..... Mar. 3

### College Sports Madness A-Sun POW (5)

Victoria McGowan ..... Nov. 26  
Victoria McGowan ..... Dec. 24  
Victoria McGowan ..... Jan. 7  
Shanasa Sanders ..... Feb. 11  
Sasha Sims ..... Mar. 4

### Crons Achiever Award for February

Shanasa Sanders

## News and Notes

### McGowan Chasing Points Record

Senior Victoria McGowan currently ranks third in Stetson history and 20th in A-Sun history with 1518 points. The school record holder for points scored is Michelle Michael with 1570. Kristy Brown ranks second with 1522 points. See page 7 for more info.

### Triple-Doubles

After recording an NCAA-best three triple-doubles a year ago, Victoria McGowan picked up her fourth career triple-double against Lipscomb on Feb. 18. McGowan joins Baylor's Brittney Griner (5) and San Diego State's Chelsea Hopkins (4) as the only three active players in Division I with four or more career triple-doubles. Stetson's eight triple-double performances all-time is tied with Kansas State and Stanford for the most in NCAA Women's Basketball history.

### 1000 Point Scorers

Stetson has three active career 1000-point scorers on the roster. Victoria McGowan has scored 1534 points (1518 with Stetson), Shanasa Sanders has scored 1172 points (847 with Stetson), and Sasha Sims has scored 1109 points, all with Stetson.

### Dominant at Home

The Hatters went 14-1 at home this season and were dominant almost every game. In the 600 minutes played at the Edmunds Center this year, Stetson trailed amazingly for only 54:12 (35:24 of that came in one game - the loss to FGCU). Eight times this season Stetson did not trail in a home game at all.

### A-Sun Awards

For the first time in school history, the Stetson women's basketball team landed three student-athletes on the Atlantic Sun all-conference first and second teams, the league announced with its annual postseason awards on March 5. Senior guard **Victoria McGowan** (Inkster, Mich.) earned first-team all-conference honors for the second straight year, while senior **Shanasa Sanders** (Jacksonville, Fla.) and junior **Sasha Sims** (Fayetteville, Ga.) were each selected to the all-conference second-team.

### Up Next

The winner of the Stetson - UCLA game will face the winner of the Oklahoma - Central Michigan game at 7 p.m. Monday night. The Hatters have never played Oklahoma or Central Michigan.

## Victoria McGowan's Records, Awards, & Milestones

- Senior CLASS Award Candidate ..... Senior
- Atlantic Sun Player of the Year ..... Junior
- Atlantic Sun Tournament MVP ..... Sophomore
- First-Team All-Atlantic Sun (two times) ..... Junior, Senior
- Second-Team All-Atlantic Sun ..... Sophomore
- Atlantic Sun All-Tournament Team (three times) ..... Sophomore, Junior, Senior
- Atlantic Sun Preseason Player of the Year ..... Junior, Senior
- Winthrop Classic MVP ..... Junior
- Hatter Classic All-Tournament Team (3x) ..... Sophomore, Junior, Senior (MVP)
- Atlantic Sun Conference Newcomer of the Week (two times) ..... Sophomore
- Atlantic Sun Conference Player of the Week (seven times) ..... 4x Junior Year, 3x Senior Year
- College Sports Madness Player of the Week (three times) ..... 3x Senior Year
- Miracle in Macon / #1 Sportscenter Top 10 Plays ..... Mar. 4, 2011 (Sophomore)
- Scored 1000th Career Point ..... Mar. 3, 2012 (Junior)
- Scored 1500th Career Point ..... Mar. 8, 2013 (Senior)
- Led the NCAA in triple-doubles (3) ..... Junior
- Led the A-Sun in points (563), assists (160), steals (88), field goals (186), and free throws (129) ..... Junior
- Co-set school record with 34 GP/GS ..... Junior

### Notes on McGowan's 33-point game at Kennesaw State (Jan. 2, 2013):

- The 33 points was (1) a career-high for McGowan, (2) at the time the highest point total in the A-Sun this year, (3) the most points in a game by a Hatter since 2006, (4) tied for the sixth-highest single-game points-total in school history, and (6) tied for the highest single-game points-total on the road in school history
- McGowan played all 20 minutes in the second half
- She scored 20 of the team's 32 second-half points
- She scored eight straight points over four consecutive possessions as Stetson went from trailing by five to leading by three
- Her 15 free throws made was just one shy of the school record





# Lynn Bria

## HEAD COACH

**Charleston (WV), 1990**

**5th Season at Stetson**

Lynn Bria is in her fifth season at the helm of Stetson women's basketball in 2012-13 after a second straight excellent campaign in 2011-12. Under Bria, the Hatters won a school record 23 games and advanced to the postseason for the second year in a row, participating in the WNIT for the first time in school history. Three players earned All-Atlantic Sun honors including A-Sun Player of the Year and All-Tournament Team selection Victoria McGowan, who led the nation with three triple-doubles. Also honored were Second Team All-Atlantic Sun forward Sasha Sims and A-Sun All-Freshman Team forward Cherisse Burris.

Bria's 2010-11 Hatters won 20 games for the first time in 10 seasons, captured their third Atlantic Sun Conference tournament championship and advanced to the NCAA Tournament for the second time in school history and first time since 2005.

Stetson's turnaround under Bria from 6-24 to 20-13 (+12.5 games) was the second largest improvement in NCAA Division I women's basketball. Honors that came to members of the team included A-Sun Tournament MVP (Victoria McGowan), A-Sun All-Tournament Team (Tierra Brown, Sasha Sims), Second Team All-Atlantic Sun (McGowan), A-Sun All-Freshman Team (Sims), A-Sun Player of the Week (Natasha Graboski) and A-Sun Newcomer of the Week (McGowan twice, Sims). Graboski went on to sign a professional contract with Alexandria of Romania's Division 1 League in the summer of 2011.

In 2009-10 Bria led the Hatters to their seventh consecutive A-Sun tournament appearance. In her first season at Stetson, Bria made an immediate impact on the recruiting trail as her 2009-10 incoming class was ranked by Michael T. White's noted scouting service All-Star Girls Report as the best in the Atlantic Sun and in the top third of all NCAA Division I teams.

Bria has coached women's basketball for 20 years with 14 seasons of Division I head coaching experience to her credit at UCF, Ohio University and Stetson. In addition to coaching, she has extensive classroom experience at the university level and is committed to developing young women both athletically and academically.

Prior to joining the Hatters, Bria spent the previous two seasons as an assistant coach at top-level programs West Virginia (2006-07) and most recently the University of Miami. Her excellent recruiting skills led to the Hurricanes signing a Top 25 incoming class according to recruiting experts at [www.HoopGurlz.com](http://www.HoopGurlz.com). With WVU, Bria served as recruiting coordinator in addition to her on-court coaching duties. Her leadership helped the Mountaineers achieve one of their best seasons in school history, which featured an at-large bid to and second round appearance in the NCAA Tournament as well as the second-largest turnaround in W-L record in Big East Conference history (15-16 to 21-11 overall and from 4-12 to 11-5 in Big East games).

From 1999-2006, Bria was the head coach at Ohio University in Athens, Ohio. She is second all-time in career wins at Ohio and was the first coach in Bobcats history to sign a recruit that would become Mid-American Conference Freshman of the Year.

Prior to taking the position at Ohio, Bria led UCF for three seasons from 1996-99. Her final Golden Knights team in 1998-99 was the TAAC (now Atlantic Sun) regular season and tournament champions and appeared in the NCAA Tournament. For her efforts, Bria was named the 1998-99 TAAC Coach of the Year. In just three seasons, she ranked second in career wins at UCF.

Bria's first head coaching position came at Division II Texas Woman's University in Denton, Texas for three seasons from 1993-96. At the age of 24, Bria was the fourth-youngest head coach in the country when she was hired. She coached the team, coordinated fundraising and taught in the Kinesiology department in addition to serving on the NCAA Division II Tournament regional selection committee. Her Pioneer squads won more games each year of her tenure than the one previously.

Her first three years out of college at the University of Charleston (W. Va.) were spent on the coaching staffs at Marshall (where she obtained her Master's degree in 1992) and Radford, where she helped lead the Highlanders to the Big South regular season and tournament titles in 1992-93.

A standout performer for the Charleston Golden Eagles, the Class of 1990 graduate was inducted into her alma mater's Athletic Hall of Fame in 2003. She scored 1,146 points in her career, averaging 10.3 points per game and was a 75.3 percent free throw shooter over her career.

# Lynn Bria Year-By-Year

Year	School	W-L
1993-94	Texas Woman's Univ. . . . .	5-22
1994-95	Texas Woman's Univ. . . . .	8-18
1995-96	Texas Woman's Univ. . . . .	13-14
1996-97	UCF . . . . .	13-15
1997-98	UCF . . . . .	17-11
1998-99	UCF (NCAA) . . . . .	20-10
1999-00	Ohio . . . . .	11-17
2000-01	Ohio . . . . .	9-20
2001-02	Ohio . . . . .	13-16
2002-03	Ohio . . . . .	9-19
2003-04	Ohio . . . . .	13-15
2004-05	Ohio . . . . .	13-16
2005-06	Ohio . . . . .	9-20
2008-09	Stetson . . . . .	8-22
2009-10	Stetson . . . . .	6-24
2010-11	Stetson (NCAA) . . . . .	20-13
2011-12	Stetson (WNIT) . . . . .	23-11
<b>2012-13</b>	<b>Stetson . . . . .</b>	<b>24-8</b>
<b>Totals</b>	<b>TWU (3 seasons) . . . . .</b>	<b>26-54</b>
<b>Totals</b>	<b>UCF (3 seasons) . . . . .</b>	<b>50-36</b>
<b>Totals</b>	<b>Ohio (7 seasons) . . . . .</b>	<b>77-123</b>
<b>Totals</b>	<b>Stetson (5th year) . . . . .</b>	<b>81-78</b>
<b>Totals</b>	<b>Overall (18th year) . . . . .</b>	<b>234-291</b>

# Lynn Bria at Stetson

## 2012-13

- Atlantic Sun Conference Champions
- NCAA Tournament Appearance
- School-record 24 wins
- School-record 14 A-Sun wins
- School-record 11 straight victories
- School-record 16 straight home victories
- 8-0 start in A-Sun
- 20+ wins for the third straight year

## 2011-12

- School-record 23 wins
- First WNIT appearance in school history
- Reached A-Sun title game
- School-record 10 straight victories
- 7-0 start in A-Sun
- Ranked as high as 18th in Mid-Major Poll
- Recorded 200th career victory

## 2010-11

- Atlantic Sun Conference Champions
- NCAA Tournament Appearance
- 20-13 overall record
- +12.5 game improvement, second largest turnaround in NCAA Division I
- Natasha Graboski signed professional contract in Romania

## 2008-10

- Hatters qualify for sixth and seventh consecutive A-Sun tournaments
- 2009-10 incoming class was ranked by Michael T. White's noted scouting service All-Star Girls Report as the best in the Atlantic Sun Conference and in the top third of all NCAA Division I teams.

## Hatters Individual Honors

- A-Sun Player of the Year (Victoria McGowan, 2012)
- A-Sun Tournament MVP (Victoria McGowan, 2011)
- First Team All-Conference: 2
- Second Team All-Conference: 4
- A-Sun All-Freshman Team: 2
- A-Sun All-Tournament Team: 6
- A-Sun Players of the Week: 11
- A-Sun Newcomers of the Week: 7

## Career 20-Point Games

### 23 - Victoria McGowan (7 this season)

Pts	Opponent	Date
33	at Kennesaw State	1/2/13
29	at Mercer	1/4/12
27	Jacksonville	1/7/13
27	Bethune-Cookman	11/20/12
27	at Bethune-Cookman	2/11/11
26	at Ball State	12/4/11
26	vs. Niagara	11/18/11
26	USC Upstate	2/7/11
25	at Jacksonville	12/2/10
24	Jacksonville	1/7/12
23	at Northern Kentucky	2/16/13
23	at Charlotte	12/8/12
23	Florida A&M	11/16/12
22	vs. Belmont	3/4/11
22	vs. Bradley	11/22/11
22	at ETSU	1/10/11
21	at Mercer	12/31/12
21	vs. Jacksonville	3/2/12
21	at ETSU	2/23/12
21	at North Florida	2/4/12
21	at Belmont	1/14/12
21	Campbell	2/17/11
20	Georgia State	11/21/10

### 10 - Sasha Sims (6 this season)

Pts	Opponent	Date
27	Mercer	3/2/13
25	Jacksonville	1/7/12
24	vs. Jacksonville	1/5/11
23	at Mercer	12/31/12
22	Lipscomb	1/19/13
22	Kennesaw State	2/28/13
21	Belmont	2/9/12
21	at Florida	11/14/11
20	ETSU	2/9/13
20	FGCU	2/23/13

### 10 - Shanasa Sanders (4 this season)

Pts	Opponent	Date
24	vs. Hofstra	1/9/12
24	at USF	11/28/11
23	at UNF	2/2/13
23	USC Upstate	2/11/13
22	Jacksonville	1/7/12
22	at ETSU	1/14/13
22	ETSU	12/1/11
22	at Winthrop	11/20/11
21	Lipscomb	2/11/12
20	at Bethune-Cookman	12/11/12

(also had a 25-point game with Cincinnati)

### 2 - Jama Sharp (1 this season)

Pts	Opponent	Date
21	at ETSU	1/14/13
21	at Lipscomb	1/12/12

this season in italics

## Career Double-Doubles

### 14 - Victoria McGowan (5 this season)

Pts	Reb	Opponent	Date
33	10	at Kennesaw State	1/2/13
29	10	at Mercer**	1/4/12
26	11	at Ball State**	12/4/11
26	11	vs. Niagara	11/18/11
24	11	Jacksonville	1/7/12
23	12	Florida A&M	11/16/12
21	10	vs. Jacksonville**	3/2/12
19	12	at Lipscomb**	2/18/13
19	12	at FGCU	2/21/11
19	10	at Campbell	1/22/11
16	11	Maine	12/21/10
12	11	Mercer	3/2/12
12	11	at Mercer	3/8/12
11	12	at Mercer	2/14/11

\*\* - also had 10 assists for a triple double

### 6 - Sasha Sims (0 this season)

Pts	Reb	Opponent	Date
25	10	Jacksonville	1/7/12
24	12	vs. Jacksonville	3/5/11
14	11	at Belmont	1/14/12
14	11	at USF	11/28/11
11	10	vs. Jacksonville	3/2/12
10	10	vs. Bradley	11/19/11

### 3 - Cherisse Burris (0 this season)

Pts	Reb	Opponent	Date
17	10	at Jacksonville	2/2/12
16	12	at Mercer	1/4/12
12	12	vs. USC Upstate	2/29/12

### 3 - Shanasa Sanders (2 this season)

Pts	Reb	Opponent	Date
23	13	Lynn	12/4/12
22	14	Jacksonville	1/7/12
18	11	at Jacksonville	2/4/13

### 1 - Jama Sharp (1 this season)

Pts	Reb	Opponent	Date
13	10	Lynn	12/4/12

this season in italics

## Career Triple-Doubles

### 4 - Victoria McGowan (1 this season)

Pts	Reb	Ast	Opponent	Date
26	11	10	at Ball State	12/4/11
29	10	10	at Mercer	1/4/12
21	10	10	vs. Jacksonville*	3/2/12
19	12	10	at Lipscomb	2/18/13

\* - A-Sun tournament

## A-Sun Statistical Rankings

### Stetson's Team Rankings

Category	No.	A-Sun Rank	NCAA Rank
Points Scored	69.3	2nd	42
Points Allowed	58.9	3rd	108
Scoring Margin	+10.3	2nd	38
FG Pct.	.440	1st	20
3FG Pct.	.332	1st	59
FT Pct.	.727	3rd	64
Rebounding	36.5	6th	n/a
Rebounding Margin	-1.0	6th	206
Blocks	4.0	2nd	87
Assists	13.2	3rd	138
Steals	9.1	3rd	133
Turnovers per game	13.5	2nd	19
Turnover Margin	+4.0	2nd	35
3FG Made	6.1	3rd	70
Won-Lost Pct.	.750	2nd	40

A-Sun Rankings as of 3/10

NCAA Rankings as of 3/17

### Hatters Individual Rankings

Scoring	No.	A-Sun Rank	NCAA Rank
Victoria McGowan	16.0	3rd	97th
Shanasa Sanders	14.0	4th	203rd
Sasha Sims	12.0	8th	

Rebounding	No.	A-Sun Rank
Victoria McGowan	6.9	10th
Shanasa Sanders	6.6	11th

FG Pct.	No.	A-Sun Rank	NCAA Rank
Cherisse Burris	.482	7th	
Sasha Sims	.479	8th	
Victoria McGowan	.474	9th	64th
Jama Sharp	.441	13th	

Assists	No.	A-Sun Rank	NCAA Rank
Victoria McGowan	4.2	3rd	95th
Jama Sharp	2.6	9th	
Shanasa Sanders	2.4	11th	

FT Pct.	No.	A-Sun Rank
Sasha Sims	.789	dnq
Shanasa Sanders	.765	3rd
Victoria McGowan	.745	8th

Steals	No.	A-Sun Rank
Victoria McGowan	2.1	4th
Jama Sharp	2.0	5th

3FG Pct.	No.	A-Sun Rank	NCAA Rank
Victoria McGowan	.416	2nd	12th
Jama Sharp	.355	6th	

3FG Made	No.	A-Sun Rank	NCAA Rank
Victoria McGowan	2.2 (67)	1st	87th

Blocked Shots	No.	A-Sun Rank	NCAA Rank
Sasha Sims	1.6	2nd	82nd

A/TO Ratio	No.	A-Sun Rank
Victoria McGowan	1.6	3rd

Minutes Played	No.	A-Sun Rank
Shanasa Sanders	33.0	4th
Victoria McGowan	32.0	8th

## The Last Time

### The Last Time A Stetson Player...

Scored 30 Points	Victoria McGowan (33) vs. Kennesaw 1/2/13
Scored 35 Points	Nefertiti Walker (35) vs. North Florida 3/2/06
Scored 40 Points	NEVER, SCHOOL RECORD IS 39 POINTS
Two Players Scored 20 Points	Shanasa Sanders (22) and Jama Sharp (21) at ETSU 1/14/13
Three Players Scored 20 Points	Sims (25), McGowan (24) & Sanders (22) vs. JU 1/7/12
Recorded 15 Rebounds	Natasha Graboski, 15 vs. Ga. Southern 12/14/10
Recorded 20 Rebounds	Kristy Brown, 21 vs. Florida Atlantic 1/29/05
Recorded 10 Assists	Victoria McGowan, 10 vs. Jacksonville 3/2/12
Recorded 5 Steals	Cherisse Burris (5) and Jama Sharp (5), vs. Northern Kentucky, 1/21/13
Recorded 5 Blocks	Sasha Sims, 5 vs. FGCU 3/9/13
Made 10 Field Goals	Victoria McGowan, 11 vs. Jacksonville 1/7/13
Made 10 Free Throws	Victoria McGowan, 15 at Kennesaw 1/2/13
Made Five 3-Pointers	Shanasa Sanders, 5 at UNF 2/2/13
Played a Complete Game	Shanasa Sanders, 40 vs. FGCU 3/9/13

# In The Record Book

## Points

1.	1570, Michelle Michael .....	1985-89
2.	1522, Kristy Brown .....	2001-05
3.	<b>1518, Victoria McGowan..... 2010-Present</b>	
4.	1457, Dallas Boychuk .....	1982-86
5.	1398, Dieidre Hillery .....	1984-88
6.	1377, Cher Dyson .....	1997-01
7.	1363, Donna Johnson .....	1978-82
8.	1347, Kristen Follis .....	1990-94
9.	1285, Lamilia Ford .....	1992-96
10.	1270, Brenda Elrod .....	1977-81
11.	1245, Diane Hayes .....	1979-83
12.	1236, Tierra Brown .....	2007-11
13.	1223, Kim Lucas .....	1991-95
14.	1200, Sarah Foley .....	1986-90
15.	<b>1109, Sasha Sims..... 2010-Present</b>	
16.	1087, Janene Maclin .....	2003-07
17.	1064, Nefertiti Walker .....	2004-06
18.	1046, Amy White .....	1998-02
19.	1042, Sharnesha Smith .....	2005-09
20.	1006, Nicole Knappmiller .....	1996-00

## Scoring Average

1.	18.34, Nefertiti Walker .....	2005-06
2.	<b>15.49, Victoria McGowan..... 2010-Present</b>	
3.	14.27, Michelle Michael .....	1985-89
4.	14.20, Kristy Brown .....	2001-04
5.	13.79, Sarah Foley .....	1986-90
6.	13.77, Donna Johnson .....	1978-82
7.	13.01, Dallas Boychuk .....	1982-86
8.	12.94, Dieidre Hillery .....	1984-88
9.	12.83, Brenda Elrod .....	1977-81
	<b>12.83, Shanasa Sanders..... 2011-Present</b>	

## Field Goals Made

1.	625, Michelle Michael .....	1985-89
2.	571, Brenda Elrod .....	1977-81
3.	561, Dieidre Hillery .....	1984-88
4.	560, Kristy Brown .....	2001-05
	560, Donna Johnson .....	1978-82
6.	552, Dallas Boychuk .....	1982-86
7.	536, Sarah Foley .....	1986-90
8.	<b>529, Victoria McGowan..... 2010-Present</b>	
9.	505, Cher Dyson .....	1997-01
10.	466, Diane Hayes .....	1979-83
	466, Lamilia Ford .....	1992-96

## 3-Point Field Goals Made

1.	275, Kristen Follis .....	1990-94
2.	<b>174, Victoria McGowan..... 2010-Present</b>	
3.	149, Nefertiti Walker .....	2004-06
4.	102, Tierra Brown .....	2007-11
5.	<b>100, Sasha Sims..... 2010-Present</b>	
6.	98, Ashli Jackson .....	2007-10
7.	94, Audrey Kull .....	1997-01
8.	87, Melissa Monroe .....	1994-97
9.	<b>82, Shanasa Sanders..... 2011-Present</b>	
10.	77, Shannon Menapace-Wallhoff.....	1994-98

## 3-Point Field Goals Attempted

1.	748, Kristen Follis .....	1990-94
2.	<b>474, Victoria McGowan..... 2010-Present</b>	
3.	380, Nefertiti Walker .....	2004-06
4.	349, Tierra Brown .....	2007-11
	349, Audrey Kull .....	1997-01
6.	300, Ashli Jackson .....	2007-10
7.	<b>296, Sasha Sims..... 2010-Present</b>	
8.	255, Melissa Monroe .....	1994-97
9.	252, Renee Barnes .....	2002-04
10.	<b>248, Shanasa Samders..... 2011-Present</b>	

## 3-Point Field Goal Pct. (min. 120 attempts)

1.	41.1, Valerie Golden (51-124).....	1987-90
2.	39.2, Nefertiti Walker (149-380).....	2004-06
3.	37.8, Cher Dyson (70-185) .....	1997-01
4.	37.0, Terri Cain (51-138) .....	1986-88
5.	36.8, Kristen Follis (275-748).....	1990-94
6.	<b>36.7, Victoria McGowan (174-474) . 2010-Pr.</b>	
7.	34.6, Cynthia Fair (53-153).....	1995-97

8.	34.4, Shannon Wallhoff (77-224).....	1994-98
9.	34.1, Melissa Monroe (87-255).....	1994-97
10.	<b>33.8, Sasha Sims (100-296).....2010-Pr.</b>	

## Free Throws Made

1.	370, Kristy Brown.....	2001-05
2.	353, Lamilia Ford .....	1992-96
	353, Dallas Boychuk .....	1982-86
4.	342, Kim Lucas .....	1991-95
5.	319, Michelle Michael .....	1986-89
6.	313, Diane Hayes .....	1979-83
7.	297, Cher Dyson .....	1997-01
8.	288, Marsha Harrison .....	1995-99
9.	<b>286, Victoria McGowan..... 2010-Present</b>	
10.	276, Dieidre Hillery .....	1984-88

## Free Throw Pct. (min. 150 att.)

1.	91.6, Nefertiti Walker (197-215).....	2005-06
2.	82.2, Anita Mathur (134-163) .....	1985-89
3.	<b>78.1, Victoria McGowan (286-366)..2010-Pr.</b>	
4.	77.1, Kristen Follis (216-280).....	1990-94
5.	77.0, Shannon Wallhoff (134-174) ..	1994-98
6.	76.5, Amy White (225-294).....	1998-02
7.	76.1, Kristy Brown (370-486) .....	2001-05
8.	75.8, Cher Dyson (297-392) .....	1997-01
9.	<b>74.8, Sasha Sims (199-266)..... 2010-Pr.</b>	
10.	<b>73.8, Shanasa Sanders (149-202) 2010-Pr.</b>	

## Assists

1.	619, Terri Cain.....	1984-88
2.	527, Michelle Michael .....	1985-89
3.	486, Donna Johnson.....	1978-82
4.	<b>431, Victoria McGowan..... 2010-Present</b>	
5.	409, Sharnesha Smith .....	2005-09
6.	375, Cher Dyson .....	1997-01
7.	365, Kristen Follis .....	1990-94
8.	359, Kim Manning .....	2003-07
9.	358, Liz Hufford .....	1993-97
10.	288, Amy Knauff.....	1989-93

## Blocked Shots

1.	137, Dieidre Hillery .....	1984-88
2.	<b>120, Sasha Sims..... 2010-Present</b>	
	120, Sarah Foley .....	1986-90
4.	91, Ayesha Barkley .....	2005-09
5.	<b>79, Janelle Mills..... 2009-Present</b>	
6.	77, Kaisa Tuure.....	2000-02
7.	65, Leslie Clutts .....	1980-84
8.	59, Lamilia Ford .....	1992-96
9.	54, Janene Maclin.....	2003-07
	54, Kristy Brown .....	2001-05

## Steals

1.	403, Cher Dyson .....	1997-01
2.	310, Brenda Elrod .....	1977-81
3.	296, Donna Johnson.....	1978-82
4.	258, Lamilia Ford .....	1992-96
5.	<b>230, Victoria McGowan..... 2010-Present</b>	
6.	213, Kim Lucas .....	1991-95
7.	204, Terri Cain.....	1984-88
8.	201, Kim Manning .....	2003-07
9.	193, Kristen Follis .....	1990-94
10.	188, Tashean Thomas .....	2001-03

## Games Played

1.	<b>129, Janelle Mills..... 2009-Present</b>	
2.	119, Tierra Brown .....	2007-11
3.	118, Janene Maclin .....	2003-07
4.	117, Kim Manning .....	2003-07
5.	<b>116, Ashley Dennis .....</b>	<b>2009-Present</b>
	116, Ayesha Barkley .....	2005-09
7.	114, Terri Cain .....	1984-88
	114, Linda Palonen .....	2000-04
9.	113, Amy White .....	1998-02
	113, Sharnesha Smith.....	2005-09

## Scoring - Atlantic Sun Record Book

1.	2796, Andrea Congreaves Mer .....	89-93
2.	2515, Albenia Branzova FIU .....	92-95
3.	2140, Phyllette Blake GaSo .....	85-89
4.	2091, Regina Days GaSo .....	84-88
5.	2001, Leslie McElrath GSU .....	97-01
6.	1904, San Kegler GSU .....	88-93
7.	1892, April Cromartie Cam .....	98-02
8.	1829, Siarney Evans ETSU .....	06-10
	1829, Polly Innerarity FAMU .....	89-92
10.	1812, Andrea Nagy FIU .....	92-95
11.	1728, Evita Rogers GSU .....	99-03
12.	1641, Regina Days GaSo .....	85-88
13.	1635, Tee'Ara Copney Upst .....	09-13
14.	1624, Felecia Autry Cam .....	94-98
15.	1604, Deneka Knowles SLU .....	93-96
16.	1571, Brittany Kirkland UNF .....	08-12
17.	1570, Michelle Michael Stet .....	85-89
18.	1565, Tracy Wilson GaSo .....	88-91
19.	1522, Kristy Brown Stet .....	01-05
20.	<b>1518, Victoria McGowan Stet..... 10-Pres.</b>	
21.	1517, Chariya Davis UCF .....	95-99
	1517, Tamika Coley UCF .....	93-96
23.	1514, Patechia Hartman GSU .....	01-05
24.	1506, Tana Pokorna FIU .....	93-96
25.	1503, TaRonda Wiles ETSU .....	06-10

## Season Records

### Three-Point Field Goals Made

1.	80, Nefertiti Walker .....	2005-06
2.	77, Kristen Follis .....	1992-93
3.	74, Kristen Follis .....	1993-94
4.	69, Nefertiti Walker .....	2004-05
5.	<b>67, Victoria McGowan..... 2012-13</b>	
6.	64, Kristen Follis .....	1991-92
7.	62, Victoria McGowan.....	2011-12
8.	60, Kristen Follis .....	1990-91
9.	48, Tierra Brown .....	2010-11
10.	47, three tied	

### Three-Point Field Goal Pct.

1.	41.8, Nefertiti Walker (69-165).....	2004-05
2.	<b>41.6, Victoria McGowan (67-161) . 2012-13</b>	
3.	40.0, Melissa Monroe (38-95).....	1994-95
	40.0, Kristen Follis (60-150).....	1990-91
5.	39.8, Valerie Golden (47-118) .....	1989-90
6.	39.2, Kristen Follis (74-189).....	1993-94
7.	38.1, Sasha Sims (40-105) .....	2010-11
8.	37.3, Victoria McGowan (62-166) ..	2011-12
9.	37.2, Nefertiti Walker (80-215).....	2005-06
	37.2, Terri Cain (42-113) .....	1987-88

### Blocked Shots

1.	72, Sarah Foley .....	1989-90
2.	55, Dieidre Hillery .....	1986-87
3.	<b>51, Sasha Sims..... 2012-13</b>	
4.	46, Joslyn Giles .....	2002-03
5.	45, Sasha Sims .....	2011-12
6.	44, Kaisa Tuure.....	2001-02
7.	40, Ayesha Barkley .....	2007-08
8.	36, Dieidre Hillery .....	1985-86
9.	34, Janelle Mills .....	2010-11
10.	33, Natasha Graboski .....	2010-11
	33, Kaisa Tuure.....	2000-01

### Three-Point Field Goals Made - TEAM

1.	201 .....	2011-12
2.	<b>196..... 2012-13</b>	

### Blocked Shots - TEAM

1.	128 .....	2010-11
2.	<b>127..... 2012-13</b>	

### Scoring Defense - TEAM

1.	<b>58.9..... 2012-13</b>	
2.	61.1 .....	1978-79



## Record Breakdown

Overall .....	24-8
Home .....	14-1
Away .....	8-6
Neutral .....	2-1

Atlantic Sun .....	14-4
Home .....	8-1
Away .....	6-3

Non-Conference .....	10-4
Home .....	6-0
Away .....	2-4
Neutral .....	2-1

By Month .....	
In November .....	3-3
In December .....	5-1
In January .....	7-1
In February .....	5-3
In March .....	4-0

By Uniform Color .....	
In White .....	16-2
In Green .....	0-3
In Black .....	8-3

Stetson's Record When	
At Halftime	
Stetson Leads .....	20-1
Opponent Leads .....	4-7
Halftime Tie .....	0-0

Stetson Shoots	
50% or better .....	8-0
45-50% .....	5-2
40-45% .....	7-1
Under 40% .....	4-5

Stetson Scores	
90 points or more .....	1-0
80-89 points .....	2-0
70-79 points .....	14-2
60-69 points .....	6-1
59 points or less .....	1-5

Opponent Shoots	
50% or better .....	0-1
45-50% .....	0-5
40-45% .....	1-1
Under 40% .....	23-1

Opponent Scores	
90 points or more .....	0-0
80-89 points .....	0-1
70-79 points .....	0-6
60-69 points .....	7-0
59 points or less .....	17-1
55 points or less .....	(Streak W23) 15-0

Compared to Opponent	
Stetson has higher FG% .....	24-1
Stetson hits more 3-pointers .....	13-5
Stetson attempts more free throws .....	11-3
Stetson has more rebounds .....	13-1
Stetson has fewer turnovers .....	19-4
Stetson has more points in the paint .....	21-1

Margin of Victory/Defeat	
1 2 3 4 5 6-9 10-15 16+	
Wins	1 2 8 11
Losses	1 1 1 1 4
10+ point victories .....	19
20+ point victories .....	8
30+ point victories .....	3
40+ point victories .....	1

## Game-By-Game Miscellaneous Stats

Opponent	Largest Lead	Largest Deficit	Best Run	Opp. Run	Points in Paint	Points Off TO	2nd Chance	Fast Break
vs. Hofstra	3	14	9-0	7-0	28/30	24/28	4/16	2/2
at USF	6	22	6-0	11-0	10/24	10/22	3/13	0/10
Florida A&M	25	1	7-0	8-0	46/10	17/11	18/13	10/2
at Florida State	3	32	6-0	12-0	18/50	15/27	4/17	0/11
Bethune-Cookman	14	0	8-0	5-0	12/16	17/5	3/4	2/2
Ball State	19	3	10-0	12-0	26/36	9/20	9/14	4/6
Lynn University	20	1	14-0	6-0	34/22	16/5	14/20	6/0
at Charlotte	2	18	8-0	13-0	26/44	17/23	17/15	6/15
at Florida Atlantic	15	6	8-0	5-0	30/26	18/20	17/12	2/4
Georgia Southern	31	2	8-0	5-0	34/12	24/6	11/4	8/0
UNC Asheville	31	0	14-0	6-0	40/22	21/11	10/14	9/2
*at Mercer	36	2	16-0	5-0	30/2	21/6	2/13	6/0
*at Kennesaw State	7	12	15-0	6-0	24/20	20/5	10/8	6/0
*North Florida	22	0	9-0	8-0	28/14	17/5	9/8	2/2
*Jacksonville	19	0	10-0	6-0	36/34	12/4	6/18	4/2
*at USC Upstate	26	3	11-0	9-0	42/28	33/10	10/10	18/14
*at ETSU	16	0	8-0	5-0	34/30	19/7	10/12	10/2
*Lipscomb	42	0	10-0	6-0	38/4	19/0	13/2	4/0
*Northern Kentucky	25	7	11-0	8-0	34/14	28/6	18/8	6/2
*at FGCU	0	19	5-0	8-0	30/28	13/12	6/15	6/6
*at North Florida	10	6	9-0	11-0	14/24	17/13	3/6	4/6
*at Jacksonville	21	12	11-0	7-0	46/14	19/7	6/11	14/0
*ETSU	21	0	21-0	7-0	36/32	22/7	6/20	13/2
*USC Upstate	33	0	13-0	8-0	38/28	16/11	5/2	0/2
*at Northern Kentucky	7	6	8-0	6-0	22/28	18/6	7/10	0/0
*at Lipscomb	23	2	10-0	5-0	42/8	20/12	9/4	12/0
*FGCU	5	19	8-0	9-0	22/40	11/16	12/10	2/6
*Kennesaw State	34	0	11-0	6-0	52/16	15/7	20/11	4/0
*Mercer	16	2	12-0	6-0	42/28	12/10	8/11	10/4
vs. ETSU	14	6	12-0	6-0	20/28	16/12	9/14	6/0
at Mercer	15	2	10-0	8-0	42/16	5/9	6/6	10/6
vs. FGCU	6	15	11-0	9-0	30/20	9/19	13/4	2/4

format for specialty stats is STET/OPP

## Statistical Leaders

**Double-Figure Scoring:** McGowan 28, Sanders 23, Sims 17, Sharp 13, Burris 12, Dennis 2

**Double-Figure Rebounding:** McGowan 4, Sanders 3, Sharp 2, Burris 1

**Double-Doubles:** McGowan 4, Sanders 2, Sharp 1

**Triple-Doubles:** McGowan 1

**10-19 point games:** McGowan 21, Sanders 19, Sharp 12, Burris 12, Sims 11, Dennis 2

**20-29 point games:** McGowan 6, Sims 6, Sanders 4, Sharp 1

**30-30 point games:** McGowan 1

**Led Team in Scoring (includes ties):** Sanders 13, McGowan 10, Sims 10, Sharp 5, Burris 3

**Led Team in Rebounding (includes ties):** Sanders 14, McGowan 11, Sharp 3, Burris 3, Taylor 2, Sims 2

**Led Team in Assists (includes ties):** McGowan 19, Sharp 8, Sanders 5, Sims 2, Coddington 2, Burris 1

**Led Team in Blocks (includes ties):** Sims 18, Sharp 5, Mills 5, Burris 5, Dennis 3, McGowan 2, Sanders 2, Coddington 1

**Led Team in Steals (includes ties):** McGowan 15, Sharp 13, Dennis 4, Burris 5, Coddington 3, Sims 3, Sanders 2, Taylor 1, Mills 1

**Charges Drawn:** Dennis 12, Burris 6, Coddington 5, Mills 3, Williams 3, McGowan 2, Sims 2, Sanders 1, Sharp 1

**Technical Fouls:** 0

### Record By Starting Line-Up (12 different):

Burris, Taylor, Sharp, Sanders, McGowan .....	2-1
Burris, Mills, Sharp, Sanders, McGowan .....	1-1
Taylor, Sims, Coddington, Sharp, Sanders .....	0-1
Burris, Sims, Sharp, Sanders, McGowan .....	6-3
Burris, Coddington, Sharp, Sanders, McGowan .....	3-0
Burris, Dennis, Sharp, Sanders, McGowan .....	3-0
Sims, Mills, Coddington, Sharp, Sanders .....	1-0
Sims, Mills, McGowan, Sharp, Sanders .....	1-0
Sims, Coddington, Sharp, Sanders, McGowan .....	3-1
Burris, Coddington, Dennis, Sanders, McGowan .....	1-1
Buis, Dennis, Mills, Sanders, McGowan .....	1-0
Dennis, Sharp, Sanders, Sims, McGowan .....	2-0

## Player Profiles



### 1 - C.J. Coddington

Sophomore

5-10 • Guard

Davie, Fla. / Nova HS

#### Season/Career Highs

	Season	Career
Points	9, at Charlotte -- 12/8/12	11, Belmont -- 2/9/12
Rebounds	3, four times	4, four times
Assists	4, two times	4, two times
Blocks	1, three times	1, eight times
Steals	4, ETSU -- 2/9/13	4, three times
Minutes	31, USC Upstate -- 2/11/13	37, two times

#### Career Notes

- Has played in 65 of a possible 66 games, making 39 starts

#### 2012-13 Season Notes

- Has played all 32 games, making 11 starts
- Often sees time at the #3 or #4 position
- Six points, two rebounds at Florida State
- Four points and two rebounds vs. Lynn
- Nine points in 20 minutes at Charlotte
- Seven points in a start at FAU, went 5-5 from the free throw line
- Five points in 10 minutes against Northern Kentucky
- Five points, one block, one steal at UNF
- Four points, four assists at Jacksonville
- Seven points, three rebounds, three assists in start vs. USC Upstate
- Six points, four assists in win at Lipscomb
- Four points at Mercer in A-Sun semifinals
- Four points, two rebounds, three assists in A-Sun Championship

#### A-Sun Championship Game

- Played the final 15:34 in the A-Sun Championship Game
- Three-point play with 14:57 to play cut the deficit to 11
- Assisted on Burris lay-up with 12:58 to play
- Picked up a steal with 6:45 to play with Stetson down two (led to one FT)
- Assisted on Burris lay-up with 2:23 to play to cut the deficit down to one
- Tied the game with one FT with 1:33 to play
- Deflected a FGCU pass with 1.9 left that to the final Stetson steal

### 2012-13 Game-By-Game

Date	Opponent	GS	PTS	REB	AST	BLK	STL	MIN
Nov. 9	vs. Hofstra		2	1	0	0	1	17
Nov. 10	at USF	*	2	1	1	0	1	19
Nov. 16	Florida A&M		5	1	0	0	2	18
Nov. 18	at Florida State		6	2	0	0	1	17
Nov. 20	Bethune-Cookman		0	1	1	0	1	9
Nov. 25	Ball State		0	1	3	0	1	13
Dec. 4	Lynn University		4	2	0	0	0	16
Dec. 8	at Charlotte		9	2	0	0	1	20
Dec. 15	at Florida Atlantic	*	7	2	1	0	1	21
Dec. 18	Georgia Southern	*	4	3	2	0	2	20
Dec. 19	UNC Asheville	*	4	2	0	0	1	16
Dec. 31	*at Mercer		2	0	0	0	0	9
Jan. 2	*at Kennesaw State		0	0	0	0	0	5
Jan. 5	*North Florida		2	0	2	0	0	17
Jan. 7	*Jacksonville		2	2	1	0	1	15
Jan. 12	*at USC Upstate		2	0	2	1	2	23
Jan. 14	*at ETSU		0	1	0	0	0	10
Jan. 19	*Lipscomb		0	3	0	0	0	11
Jan. 21	*NKU		5	0	0	0	0	10
Jan. 26	*at FGCU		0	0	0	0	0	0+
Feb. 2	*at North Florida		5	1	1	1	1	17
Feb. 4	*at Jacksonville	*	4	1	4	0	1	19
Feb. 9	*ETSU		3	1	2	0	4	23
Feb. 11	*USC Upstate	*	7	3	3	1	1	31
Feb. 16	*at NKU	*	3	0	1	0	1	22
Feb. 18	*at Lipscomb	*	6	2	4	0	2	30
Feb. 23	*FGCU	*	4	1	0	0	0	21
Feb. 28	*Kennesaw State	*	6	1	2	0	0	22
Mar. 2	*Mercer		2	3	0	0	0	15
Mar. 6	vs. ETSU	*	0	0	0	0	1	8
Mar. 8	at Mercer		4	1	0	0	0	15
Mar. 9	vs. FGCU		4	2	3	0	2	22

#### C.J. Coddington's Career Stats

Season	GP	GS	Min	Avg	FG	FGA	Pct	3FG	3FGA	Pct	FT	FTA	Pct	Off	Def	Tot	Avg	PF	FO	Ast	TO	Blk	Stl	Pts	Avg
2011-12	33	28	742	22.5	45	137	.328	10	43	.233	38	49	.776	7	51	58	1.8	56	1	32	47	5	45	138	4.2
2012-13	32	11	532	16.6	36	101	.356	2	19	.105	30	45	.667	10	30	40	1.3	46	0	33	31	3	28	104	3.3
TOTAL	65	39	1274	19.6	81	238	.340	12	62	.194	68	94	.723	17	81	98	1.5	102	1	65	78	8	73	242	3.7

## Player Profiles



### 3 - Cherisse Burris

Sophomore

5-10 • Forward

Blue Springs, Mo. / Blue Springs HS

#### Season/Career Highs

	Season	Career
Points	18, UNCA -- 12/19/12	18, UNCA -- 12/19/12
Rebounds	12, NKU -- 1/21/13	12, three times
Assists	4, Lipscomb -- 1/19/13	4, two times
Blocks	3, NKU -- 1/21/13	3, two times
Steals	5, NKU -- 1/21/13	5, NKU -- 1/21/13
Minutes	34, at Charlotte -- 12/8/12	43, Jacksonville -- 1/7/12

#### Miscellaneous Career Stats

	Career	Season
10+ Point Games.....	29	12
10+ Rebound Games .....	4	1
Double-Doubles.....	3	0
Consec. Games Played.....	66	32
Consec. Games w/ a rebound...	66	32

#### Career Notes

- Has not missed a game in her career (66 straight games played)
- Has recorded at least one rebound in all 66 career games
- Ranks eighth in school history with a career FG Pct. of .491
- Often plays at the no. 4 and no. 5 spots

#### 2012-13 Season Notes

- Leads the team and ranks seventh in the A-Sun in FG Pct. (.482)
- 13 points, three steals in win vs. Lynn
- 11 points, six rebounds vs. Georgia Southern
- Career-high 18 points on 9-of-12 shooting in win over UNC Asheville
- **Hatter Classic All-Tournament Team selection**
- 16 points (6-9 FG), season-high eight rebounds at USC Upstate
- 16 points (6-8 FG), four assists vs. Lipscomb
- Season-highs 12 rebounds, three blocks and five steals vs. NKU
- 10 points, eight in the second half in A-Sun tourney win vs. Mercer
- 15 points vs. ETSU
- 12 points, five rebounds vs. USC Upstate
- Averaged 10.0 points and 5.7 rebounds in the A-Sun Tournament
- Had six points and seven rebounds vs. ETSU in the quarterfinals
- Had 10 points and four rebounds vs. Mercer in the semifinals
- Collected 14 points and six rebounds vs. FGCU in the championship game

#### A-Sun Championship Game

- Had just one point, no rebounds, and two fouls in the first half
- Scored 13 points (six rebounds) in the second half
- Lay-up with 12:58 to play cut the deficit to 12
- Offensive rebound and putback with 12:12 to play cut the deficit to 10
- Picked up a steal at the 10:32 mark with Stetson down six
- Played the final 4:52
- Offensive rebound, putback, and three-point play with 4:30 remaining pulled Stetson to within 1
- Lay-up with 2:23 to play again pulled Stetson to within one
- Offensive rebound and two free throws gave Stetson its first lead in the second half 64-62, with 0:54 to play
- Defensive rebound with 13 seconds left on missed three-pointer by FGCU
- Resulting two free throws iced the game for Stetson (:09 seconds left)

#### 2012-13 Game-By-Game

Date	Opponent	GS	PTS	REB	AST	BLK	STL	MIN
Nov. 9	vs. Hofstra	*	2	3	0	0	0	16
Nov. 10	at USF		10	3	1	0	0	23
Nov. 16	Florida A&M	*	12	1	1	0	0	20
Nov. 18	at Florida State	*	8	3	2	0	0	24
Nov. 20	Bethune-Cookman	*	6	3	1	2	3	31
Nov. 25	Ball State	*	9	4	0	0	0	18
Dec. 4	Lynn University	*	13	4	1	0	3	21
Dec. 8	at Charlotte	*	4	5	0	0	1	34
Dec. 15	at Florida Atlantic	*	5	4	1	1	1	23
Dec. 18	Georgia Southern	*	11	6	3	0	1	28
Dec. 19	UNC Asheville	*	18	5	0	1	1	27
Dec. 31	*at Mercer	*	6	2	0	0	0	17
Jan. 2	*at Kennesaw State	*	8	4	0	0	1	14
Jan. 5	*North Florida	*	9	4	0	1	0	19
Jan. 7	*Jacksonville	*	10	5	1	1	0	22
Jan. 12	*at USC Upstate	*	16	8	3	0	0	25
Jan. 14	*at ETSU	*	6	3	0	0	1	22
Jan. 19	*Lipscomb	*	16	4	4	0	0	22
Jan. 21	*NKU	*	5	12	1	3	5	31
Jan. 26	*at FGCU	*	7	2	0	0	0	16
Feb. 2	*at North Florida	*	2	3	2	0	1	26
Feb. 4	*at Jacksonville		6	4	1	1	0	25
Feb. 9	*ETSU		15	3	0	0	0	27
Feb. 11	*USC Upstate		12	5	0	0	2	22
Feb. 16	*at NKU		9	5	0	2	1	23
Feb. 18	*at Lipscomb	*	6	7	0	0	0	19
Feb. 23	*FGCU	*	5	5	1	2	0	20
Feb. 28	*Kennesaw State		8	6	1	1	2	19
Mar. 2	*Mercer		6	2	0	0	0	19
Mar. 6	vs. ETSU		6	7	1	1	0	28
Mar. 8	at Mercer		10	4	0	0	1	28
Mar. 9	vs. FGCU		14	6	1	0	1	22

#### Cherisse Burris's Career Stats

Season	GP	GS	Min	Avg	FG	FGA	Pct	3FG	3FGA	Pct	FT	FTA	Pct	Off	Def	Tot	Avg	PF	FO	Ast	TO	Blk	Stl	Pts	Avg
2011-12	34	34	875	25.7	122	244	.500	4	20	.200	60	79	.759	72	106	178	5.2	97	0	28	63	22	38	308	9.1
2012-13	32	22	732	22.9	109	226	.482	3	14	.214	59	82	.720	69	73	142	4.4	87	0	26	46	16	25	280	8.8
TOTAL	66	56	1607	24.3	231	470	.491	7	34	.206	119	161	.739	141	179	320	4.8	184	0	54	109	38	63	588	8.9



## Player Profiles



### 4 - Sydney Payne

Freshman

5-9 • Guard

Conyers, Ga. / St. Pius X Catholic HS

#### Season/Career Highs

	Season/Career
Points	3, Kennesaw State -- 2/28/13
Rebounds	1, three times
Assists	0
Blocks	0
Steals	1, two times
Minutes	5, Kennesaw State -- 2/28/13

#### Season/Career Notes

- Made her first career basket on her first career shot vs. UNC Asheville
- One rebound vs. UNF
- One rebound, one steal vs. Lipscomb
- One rebound vs. USC Upstate
- Three points in the final five minutes vs. Kennesaw State

#### 2012-13 Game-By-Game

Date	Opponent	GS	PTS	REB	AST	BLK	STL	MIN
Nov. 9	vs. Hofstra		DNP--Coach's Decision					
Nov. 10	at USF		DNP--Coach's Decision					
Nov. 16	Florida A&M		DNP--Coach's Decision					
Nov. 18	at Florida State		DNP--Coach's Decision					
Nov. 20	Bethune-Cookman		DNP--Coach's Decision					
Nov. 25	Ball State		DNP--Coach's Decision					
Dec. 4	Lynn University	0	0	0	0	0	0	1
Dec. 8	at Charlotte		DNP--Coach's Decision					
Dec. 15	at Florida Atlantic		DNP--Coach's Decision					
Dec. 18	Georgia Southern	0	0	0	0	0	0	2
Dec. 19	UNC Asheville	2	0	0	0	0	0	2
Dec. 31	*at Mercer	0	0	0	0	0	0	2
Jan. 2	*at Kennesaw State		DNP--Coach's Decision					
Jan. 5	*North Florida	0	1	0	0	0	0	2
Jan. 7	*Jacksonville		DNP--Coach's Decision					
Jan. 12	*at USC Upstate	0	0	0	0	0	0	2
Jan. 14	*at ETSU		DNP -- Coach's Decision					
Jan. 19	*Lipscomb	0	1	0	0	0	1	2
Jan. 21	*NKU		DNP -- Coach's Decision					
Jan. 26	*at FGCU		DNP -- Coach's Decision					
Feb. 2	*at North Florida		DNP -- Coach's Decision					
Feb. 4	*at Jacksonville		DNP -- Injured					
Feb. 9	*ETSU		DNP -- Coach's Decision					
Feb. 11	*USC Upstate	0	1	0	0	0	0	2
Feb. 16	*at NKU		DNP -- Coach's Decision					
Feb. 18	*at Lipscomb	0	0	0	0	0	0	0+
Feb. 23	*FGCU		DNP -- Coach's Decision					
Feb. 28	*Kennesaw State	3	0	0	0	0	1	5
Mar. 2	*Mercer	0	0	0	0	0	0	1
Mar. 6	vs. ETSU		DNP -- Coach's Decision					
Mar. 8	at Mercer		DNP -- Coach's Decision					
Mar. 9	vs. FGCU		DNP -- Coach's Decision					

#### Sydney Payne's Season Stats

Season	GP	GS	Min	Avg	FG	FGA	Pct	3FG	3FGA	Pct	FT	FTA	Pct	Off	Def	Tot	Avg	PF	FO	Ast	TO	Blk	Stl	Pts	Avg
2012-13	11	0	22	2.0	2	6	.333	0	1	.000	1	2	.500	2	1	3	0.3	7	0	0	3	0	2	5	0.5



### 5 - Simone Taylor

Redshirt-Junior

6-0 • Guard / Forward

Delray Beach, Fla. / Atlantic HS

#### Season/Career Highs

	Season	Career
Points	8, Ball State -- 11/25/12	15, Mercer -- 1/21/10
Rebounds	9, at FAU -- 12/15/12	12, at Kennesaw St. -- 2/1/10
Assists	2, Ball State -- 11/25/12	6, at FGCU -- 02/21/11
Blocks	0	3, USC Upstate -- 12/17/09
Steals	2, Ball State -- 11/25/12	2, five times
Minutes	27, at Charlotte -- 12/8/12	36, two times

#### Season/Career Notes

- Missed the final 30 games of the 2011-12 season with an injury
- Received a medical redshirt to retain an extra year of eligibility
- Has played in 26 games, making four starts
- Led the team with seven rebounds vs. USF
- Scored eight points vs. Ball State
- Six points, four rebounds at Charlotte
- Six points, season-high nine rebounds at Florida Atlantic
- Six points each vs. USC Upstate and Lipscomb
- Plays at the no. 3 and no. 4 spots

#### 2012-13 Game-By-Game

Date	Opponent	GS	PTS	REB	AST	BLK	STL	MIN
Nov. 9	vs. Hofstra		0	1	1	0	0	14
Nov. 10	at USF	*	4	7	1	0	0	17
Nov. 16	Florida A&M	*	6	5	1	0	0	19
Nov. 18	at Florida State	*	4	1	0	0	0	21
Nov. 20	Bethune-Cookman	*	4	3	1	0	1	27
Nov. 25	Ball State		8	1	2	0	2	18
Dec. 4	Lynn University		2	3	1	0	0	16
Dec. 8	at Charlotte		6	4	1	0	0	27
Dec. 15	at Florida Atlantic		6	9	0	0	1	24
Dec. 18	Georgia Southern		0	5	1	0	0	13
Dec. 19	UNC Asheville		2	1	0	0	0	7
Dec. 31	*at Mercer		0	0	0	0	1	8
Jan. 2	*at Kennesaw State		0	0	0	0	0	7
Jan. 5	*North Florida		0	2	0	0	1	4
Jan. 7	*Jacksonville		2	0	0	0	0	9
Jan. 12	*at USC Upstate		6	2	0	0	0	13
Jan. 14	*at ETSU		0	1	0	0	0	5
Jan. 19	*Lipscomb		6	2	1	0	0	17
Jan. 21	*NKU		0	0	0	0	0	4
Jan. 26	*at FGCU		DNP -- Coach's Decision					
Feb. 2	*at North Florida		0	0	0	0	0	2
Feb. 4	*at Jacksonville		0	2	0	0	0	1
Feb. 9	*ETSU		DNP -- Coach's Decision					
Feb. 11	*USC Upstate		2	2	2	0	0	13
Feb. 16	*at NKU		0	0	0	0	0	3
Feb. 18	*at Lipscomb		DNP -- Coach's Decision					
Feb. 23	*FGCU		DNP -- Coach's Decision					
Feb. 28	*Kennesaw State		0	0	0	0	0	3
Mar. 2	*Mercer		DNP -- Coach's Decision					
Mar. 6	vs. ETSU		0	0	0	0	0	2
Mar. 8	at Mercer		0	2	0	0	0	1
Mar. 9	vs. FGCU		DNP -- Coach's Decision					

#### Simone Taylor's Career Stats

Season	GP	GS	Min	Avg	FG	FGA	Pct	3FG	3FGA	Pct	FT	FTA	Pct	Off	Def	Tot	Avg	PF	FO	Ast	TO	Blk	Stl	Pts	Avg
2009-10	28	8	468	16.7	26	92	.283	0	0	.000	36	54	.667	32	70	102	3.6	35	0	30	76	6	8	88	3.1
2010-11	33	8	754	22.8	46	107	.430	0	1	.000	42	51	.824	42	78	120	3.6	62	0	49	52	11	19	134	4.1
2011-12	4	0	82	20.5	7	17	.412	0	0	.000	5	8	.625	12	10	22	5.5	6	0	3	6	0	2	19	4.8
2012-13	26	4	295	11.3	25	55	.455	0	3	.000	8	9	.889	17	36	53	2.0	30	0	13	20	0	6	58	2.2
TOTAL	91	20	1599	17.6	104	271	.384	0	4	.000	91	122	.746	103	194	297	3.3	133	0	95	154	17	35	299	3.3

## Player Profiles



### 11 - Ashley Dennis

Senior

6-0 • Guard

Bexley, Ohio / Bexley HS

#### Season/Career Highs

	Season	Career
Points	12, GSU -- 12/18/12	14, twice
Rebounds	3, three times	6, Saint Leo -- 11/17/09
Assists	2, two times	3, at USF -- 11/17/10
Blocks	2, ETSU -- 2/9/13	2, ETSU -- 2/9/13
Steals	3, at USF -- 11/10/12	3, at USF -- 11/10/12
Minutes	25, two times	27, at ETSU -- 2/23/12

#### Miscellaneous Career Stats

	Career	Season
10+ Point Games.....	4.....	2
Consec. Games Played.....	56.....	32

#### Career Notes

- Has played in 116 career games, tied for the fifth most games played in school history. She will tie for fourth with one more game played.
- Has played in 56 consecutive games dating back to her junior year

#### 2012-13 Season Notes

- Has played in 115 career games, the sixth most GP in school history
- Has played in all 31 games this season, making seven starts
- Leads the team with 11 charges taken
- Has season career-highs for rebounds, assists, blocks, and steals
- Six points, a block and two steals vs. Ball State
- 12 points, two rebounds, one charge drawn vs. Georgia Southern
- Seven points, two assists vs. UNC Asheville
- 25 minutes, huge defensive effort against Kennesaw (2 charges)
- 14 combined points (four three-pointers) in home sweep of UNF/JU
- 18 points combined in two games vs. Lipscomb
- Timely three-pointer in 12-0 run vs. ETSU in A-Sun quarterfinals
- Eight points, three rebounds in A-Sun Championship win

#### A-Sun Championship Game

- Had seven of the Hatters 27 first-half points (tied for team lead at halftime)
- Hit a three-pointer with 7:54 left in the first half to cut the deficit to 15-14
- Hit a lay-up with 5:42 left in the first half to cut the deficit to 24-16
- Hit two FT with 0:17 left in the first half to cut the deficit to 40-27
- Hit one FT with 6:25 left in the second half to cut the deficit to 57-56

### 2012-13 Game-By-Game

Date	Opponent	GS	PTS	REB	AST	BLK	STL	MIN
Nov. 9	vs. Hofstra		0	0	1	0	0	4
Nov. 10	at USF		3	2	0	0	3	19
Nov. 16	Florida A&M		0	0	0	0	0	8
Nov. 18	at Florida State		0	1	0	0	0	12
Nov. 20	Bethune-Cookman		2	0	0	0	1	4
Nov. 25	Ball State		6	1	0	1	2	21
Dec. 4	Lynn University		0	1	0	0	0	14
Dec. 8	at Charlotte		0	0	0	0	0	2
Dec. 15	at Florida Atlantic		0	2	0	0	2	9
Dec. 18	Georgia Southern		12	2	0	0	1	23
Dec. 19	UNC Asheville		7	1	2	0	1	15
Dec. 31	*at Mercer		3	2	1	0	2	17
Jan. 2	*at Kennesaw State		2	1	1	0	0	25
Jan. 5	*North Florida	*	6	3	1	0	1	21
Jan. 7	*Jacksonville	*	8	0	2	0	0	18
Jan. 12	*at USC Upstate	*	2	1	1	0	0	17
Jan. 14	*at ETSU		0	1	0	0	1	8
Jan. 19	*Lipscomb		10	1	1	1	0	21
Jan. 21	*NKU		6	2	0	1	2	25
Jan. 26	*at FGCU		0	2	1	0	1	21
Feb. 2	*at North Florida		0	0	0	0	0	3
Feb. 4	*at Jacksonville		4	1	0	0	1	14
Feb. 9	*ETSU		0	0	0	2	0	8
Feb. 11	*USC Upstate		3	0	0	0	1	14
Feb. 16	*at NKU		3	0	2	0	0	15
Feb. 18	*at Lipscomb	*	8	3	1	1	0	21
Feb. 23	*FGCU	*	0	2	1	0	1	19
Feb. 28	*Kennesaw State		0	0	0	0	2	24
Mar. 2	*Mercer	*	3	0	0	0	1	25
Mar. 6	vs. ETSU		3	1	1	0	2	23
Mar. 8	at Mercer	*	0	0	0	0	0	12
Mar. 9	vs. FGCU	*	8	3	0	0	1	27

#### Ashley Dennis's Career Stats

Season	GP	GS	Min	Avg	FG	FGA	Pct	3FG	3FGA	Pct	FT	FTA	Pct	Off	Def	Tot	Avg	PF	FO	Ast	TO	Blk	Stl	Pts	Avg
2009-10	21	1	226	10.8	21	77	.273	10	37	.270	18	26	.692	9	16	25	1.2	27	0	6	22	2	6	70	3.3
2010-11	30	7	278	9.3	19	65	.292	10	38	.263	13	17	.765	3	19	22	0.7	33	1	13	24	2	5	61	2.0
2011-12	33	5	390	11.8	30	92	.326	25	73	.342	11	15	.733	1	26	27	0.8	30	0	9	17	1	14	96	2.9
2012-13	32	8	509	15.9	35	107	.327	17	70	.243	12	20	.600	6	27	33	1.0	31	0	16	18	6	26	99	3.1
<b>TOTAL</b>	<b>116</b>	<b>21</b>	<b>1403</b>	<b>12.1</b>	<b>105</b>	<b>341</b>	<b>.308</b>	<b>62</b>	<b>218</b>	<b>.284</b>	<b>54</b>	<b>78</b>	<b>.692</b>	<b>19</b>	<b>88</b>	<b>107</b>	<b>0.9</b>	<b>121</b>	<b>1</b>	<b>44</b>	<b>81</b>	<b>11</b>	<b>51</b>	<b>326</b>	<b>2.8</b>

## Player Profiles



### 22 - Jama Sharp

Sophomore

5-7 • Guard

Mooresville, Ind. / Mooresville HS

#### Season/Career Highs

	Season	Career
Points	21, at ETSU -- 1/14/13	21, two times
Rebounds	13, Mercer -- 3/2/13	13, Mercer -- 3/2/13
Assists	9, Ball State -- 11/25/12	9, Ball State -- 11/25/12
Blocks	4, NKU -- 1/21/13	4, NKU -- 1/21/13
Steals	8, at USC Upstate -- 1/12/13	8, at USC Upstate -- 1/12/13
Minutes	35, two times	42, at Ball State -- 12/4/11

#### Miscellaneous Career Stats

	Career	Season
10+ Point Games.....	15	13
20+ Point Games.....	2	1
10+ Rebound Games.....	2	2
Double-Doubles.....	1	1
Consec. Games Played.....	66	32

#### Career Notes

- Has played in all 66 career games without missing any

#### 2012-13 Season Notes

- Has played in all 32 games and has started 29 games this season
- Plays at the no. 1 and no. 2 spots
- Second on the team in steals (Has at least one steal in 29/32 games)
- Second on the team in assists (Has at least one assist in 29/32 games)
- Ranks sixth in the A-Sun in three-point field goal pct. (.355), fifth in steals (2.0), ninth in assists (2.6), and 13th in FG Pct. (.441).
- 13 points, five assists vs. B-CU
- Scored 18 first-half points on 7-of-9 shooting in win vs. Florida A&M ... Had 11 points at the first media timeout.
- Career-high nine assists vs. Ball State
- First career double-double (13p/10r) vs. Lynn
- 16 points, five assists, career-high five steals at Florida Atlantic
- 16 points on 7-of-10 shooting vs. GSU
- Seven assists at UNF and nine rebounds at Jacksonville
- 17 points (7-10 FG) and a career-high eight steals at USC Upstate
- 21 points (8-11 FG, 3-4 3FG), five assists at ETSU
- 11 points each at home vs. NKU, USC Upstate and KSU
- Career-high 13 rebounds vs. Mercer at home
- Five points, six rebounds in A-Sun semifinals win over Mercer
- Three points, seven rebounds in A-Sun Championship win over FGCU

#### 2012-13 Game-By-Game

Date	Opponent	GS	PTS	REB	AST	BLK	STL	MIN
Nov. 9	vs. Hofstra	*	10	2	2	0	1	32
Nov. 10	at USF	*	10	4	2	1	2	32
Nov. 16	Florida A&M	*	18	6	3	0	2	27
Nov. 18	at Florida State	*	9	2	0	0	1	25
Nov. 20	Bethune-Cookman	*	13	3	5	0	1	32
Nov. 25	Ball State	*	3	5	9	1	1	23
Dec. 4	Lynn University	*	13	10	1	1	1	29
Dec. 8	at Charlotte	*	9	2	1	0	0	24
Dec. 15	at Florida Atlantic	*	16	2	5	0	5	33
Dec. 18	Georgia Southern	*	16	3	1	0	3	28
Dec. 19	UNC Asheville	*	5	5	0	1	4	28
Dec. 31	*at Mercer	*	6	1	4	0	2	24
Jan. 2	*at Kennesaw State	*	2	1	2	1	2	22
Jan. 5	*North Florida	*	11	1	4	0	2	35
Jan. 7	*Jacksonville	*	5	2	1	0	2	25
Jan. 12	*at USC Upstate	*	17	5	3	0	8	31
Jan. 14	*at ETSU	*	21	4	5	1	3	33
Jan. 19	*Lipscomb	*	7	1	2	2	2	25
Jan. 21	*NKU	*	11	6	1	4	5	28
Jan. 26	*at FGCU	*	7	2	2	0	3	35
Feb. 2	*at North Florida	*	4	3	7	0	3	34
Feb. 4	*at Jacksonville	*	5	9	2	1	1	24
Feb. 9	*ETSU	*	3	4	0	0	1	24
Feb. 11	*USC Upstate	*	11	4	1	0	2	21
Feb. 16	*at NKU	*	5	1	3	0	1	34
Feb. 18	*at Lipscomb	*	4	1	2	0	0	18
Feb. 23	*FGCU	*	8	7	4	0	1	32
Feb. 28	*Kennesaw State	*	11	7	3	0	1	29
Mar. 2	*Mercer	*	6	13	3	2	0	28
Mar. 6	vs. ETSU	*	4	2	3	0	1	19
Mar. 8	at Mercer	*	5	6	2	1	1	34
Mar. 9	vs. FGCU	*	3	7	1	0	1	27

#### Jama Sharp's Career Stats

Season	GP	GS	Min	Avg	FG	FGA	Pct	3FG	3FGA	Pct	FT	FTA	Pct	Off	Def	Tot	Avg	PF	FO	Ast	TO	Blk	Stl	Pts	Avg
2011-12	34	2	708	20.8	47	154	.305	20	82	.244	27	39	.692	11	41	52	1.5	55	0	45	52	6	43	141	4.1
2012-13	32	29	895	28.0	100	227	.441	38	107	.355	40	62	.645	19	112	131	4.1	58	0	84	60	16	63	278	8.7
TOTAL	66	31	1603	24.3	147	381	.386	58	189	.307	67	101	.663	30	153	183	2.8	113	0	129	112	22	106	419	6.3



## Player Profiles



# 23 - Shanasa Sanders

Senior

5-7 • Guard

Jacksonville, Fla. / Cincinnati

### Season/Career Highs

	Season	Stetson Career
Points	24 vs. Hofstra -- 11/9/12	24, at USF / vs. Hofstra*
Rebounds	13, Lynn -- 12/4/12	14, Jacksonville -- 1/7/12
Assists	7, Florida A&M -- 11/16/12	7, Florida A&M -- 11/16/12
Blocks	3, Mercer -- 3/2/13	3, Mercer -- 3/2/13
Steals	4, vs. ETSU -- 3/6/13	4, vs. ETSU -- 3/6/13
Minutes	40, two times	42, Jacksonville -- 1/7/12

### Career Notes

- Has started all 66 games in her Stetson career
- Has scored 400+ points in each of her two seasons
- Ranks ninth in school history with 82 three-point field goals made

### Season/Career Notes

- **Atlantic Sun Second-Team All-Conference**
- **Atlantic Sun Player of the Week on Feb. 5 and Feb. 12**
- College Sports Madness A-Sun Player of the Week on Feb. 11
- Atlantic Sun Cron's Achiever Award Winner for February
- Ranks fourth in the A-Sun in scoring (14.0), 11th in rebounding (6.6), 10th in assists (2.4), third in FT% (.765), and sixth in minutes played (33.0)
- Combined with Victoria McGowan to be the highest scoring duo in the league (30.0 ppg)
- Had at least six points and four rebounds in every single conference game
- Has led the team in scoring 13 times, more than any other player
- Tied a Stetson career-high w/ 24 pts. vs. Hofstra
- 15 points and a career-high seven assists in win vs. Florida A&M
- 16 points (4-4 3FG) in win vs. Ball State.
- 13 points, 13 rebounds, six assists vs. Lynn
- 18 points (16 in the second half), nine rebounds in win at FAU
- 10 points, eight rebounds vs. UNC Asheville
- 12 rebounds at Kennesaw State
- Led the team with 19 points and eight rebounds in win vs. UNF
- Team high 22 points (9-15 FG) in win at ETSU
- 16 points, nine rebounds at FGCU
- 23 points, seven rebounds at UNF
- Double-double of 18 points and 11 rebounds in win at Jacksonville
- Also scored her 1000th career point in that game
- 17 points, six rebounds, three assists, three steals vs. ETSU
- 23 points, nine rebounds vs. USC Upstate
- 18 points in 40 minutes at Northern Kentucky
- 17 points in win at Lipscomb
- 16 points, nine rebounds in home win vs. Kennesaw State
- 18 points, six rebounds in regular season finale vs. Mercer
- Averaged 15.7 points and 7.3 rebounds in A-Sun tournament
- 18 points, seven rebounds, four steals in quarterfinals win vs. ETSU
- 17 points, eight rebounds, three assists in semifinals win vs. Mercer
- 12 points, seven rebounds, and a full 40 minutes in A-Sun Championship
- Is averaging 16.8 points and 7.2 rebounds over her last 13 games
- Has scored in double figures in 12 of her last 13 games

### A-Sun Championship Game

- Played in all 40 minutes
- Had six points in each half and all seven rebounds in the second half
- Had the final steal and two free throws with two second left

## 2012-13 Game-By-Game

Date	Opponent	GS	PTS	REB	AST	BLK	STL	MIN
Nov. 9	vs. Hofstra	*	24	4	4	0	1	37
Nov. 10	at USF	*	10	4	2	0	0	27
Nov. 16	Florida A&M	*	15	5	7	0	1	33
Nov. 18	at Florida State	*	9	3	1	0	0	31
Nov. 20	Bethune-Cookman	*	6	5	3	0	0	34
Nov. 25	Ball State	*	16	3	2	0	1	33
Dec. 4	Lynn University	*	13	13	6	0	1	34
Dec. 8	at Charlotte	*	12	9	1	1	1	33
Dec. 15	at Florida Atlantic	*	18	9	1	0	3	36
Dec. 18	Georgia Southern	*	9	2	2	1	1	27
Dec. 19	UNC Asheville	*	10	8	1	0	2	32
Dec. 31	*at Mercer	*	8	5	4	0	1	29
Jan. 2	*at Kennesaw State	*	6	12	0	0	0	37
Jan. 5	*North Florida	*	19	8	4	0	3	31
Jan. 7	*Jacksonville	*	6	5	5	1	2	30
Jan. 12	*at USC Upstate	*	11	5	2	0	0	29
Jan. 14	*at ETSU	*	22	5	4	1	0	35
Jan. 19	*Lipscomb	*	8	8	5	0	0	22
Jan. 21	*NKU	*	6	5	1	0	2	28
Jan. 26	*at FGCU	*	16	9	1	1	0	38
Feb. 2	*at North Florida	*	23	7	1	0	2	37
Feb. 4	*at Jacksonville	*	18	11	2	1	3	35
Feb. 9	*ETSU	*	17	6	3	2	3	34
Feb. 11	*USC Upstate	*	23	9	2	1	0	34
Feb. 16	*at NKU	*	18	5	2	0	2	40
Feb. 18	*at Lipscomb	*	17	6	1	0	0	30
Feb. 23	*FGCU	*	6	4	2	0	1	35
Feb. 28	*Kennesaw State	*	16	9	1	0	1	30
Mar. 2	*Mercer	*	18	6	1	3	0	36
Mar. 6	vs. ETSU	*	18	7	2	1	4	38
Mar. 8	at Mercer	*	17	8	3	0	0	32
Mar. 9	vs. FGCU	*	12	7	1	0	1	40

### Miscellaneous Career Stats

	Career	Season
10+ Point Games.....	43.....	23
20+ Point Games.....	10.....	4
10+ Rebound Games.....	5.....	3
Double-Doubles.....	3.....	2
Consec. Starts.....	66.....	32
Consec. Games with 2+ Reb.....	46.....	32
Consec. Games with 4+ Reb.....	22.....	22

### Shanasa Sanders's Career Stats (Cincinnati\*/Stetson)

Season	GP	GS	Min	Avg	FG	FGA	Pct	3FG	3FGA	Pct	FT	FTA	Pct	Off	Def	Tot	Avg	PF	FO	Ast	TO	Blk	Stl	Pts	Avg
2008-09*	31	31	1053	34.0	86	246	.350	24	88	.273	39	58	.672	29	73	102	3.3	63	2	69	74	7	22	235	7.6
2009-10*	30	1	450	15.0	31	115	.270	8	39	.205	20	34	.588	18	65	83	2.8	30	0	16	36	3	9	90	3.0
2011-12	34	34	1084	31.9	141	385	.366	47	135	.348	71	100	.710	62	114	176	5.2	50	0	66	89	10	42	400	11.8
2012-13	32	32	1057	33.0	167	388	.430	35	113	.310	78	102	.765	63	148	211	6.6	60	0	78	78	13	36	447	14.0
SU TOTAL	66	66	2141	32.4	308	773	.398	82	248	.331	149	202	.738	125	262	387	5.9	110	0	144	167	23	78	847	12.8
All*	127	98	3644	28.7	425	1134	.375	114	375	.304	208	294	.707	172	400	572	4.5	203	2	229	277	33	109	1172	9.2

## Player Profiles



### 24 - Sasha Sims

Junior

6-0 • Forward

Fayetteville, Ga. / Fayette County HS

#### Season/Career Highs

	Season	Career
Points	27, Mercer -- 3/2/13	27, Mercer -- 3/2/13
Rebounds	7, two times	13, Campbell -- 12/20/11
Assists	4, two times	4, three times
Blocks	5, vs. FGCU -- 3/9/13	5, vs. FGCU -- 3/9/13
Steals	3, two times	6, Miami (Ohio) -- 11/25/11
Minutes	38, vs. ETSU -- 3/6/13	44, Jacksonville -- 1/7/12

#### Career Notes

- Has played in 99 consecutive games without missing any
- Ranks 15th in school history in points (1109), tied for second in blocks (120), fifth in three-point field goals made (100)
- She will become the 28th Hatter to play in 100 career games today

#### 2012-13 Season Notes

- **Atlantic Sun Second-Team All-Conference (Second Time in Career)**
- **Atlantic Sun All-Tournament Team (Second Time in Career)**
- **Atlantic Sun Player of the Week on Mar. 3**
- College Sports Madness A-Sun Player of the Week on Mar. 4
- Became the 20th player in school in history to score 1000 points on Feb. 23
- Ranks second in the A-Sun in blocked shots (51), eighth in scoring (12.0), and eighth in FG% (.479)
- Would rank third in FT Pct. (.789) but is two FTM shy of qualifying
- 18 games started this season
- Her 51 blocks this season ranks third in school history
- Is averaging 20.2 points over her last six games
- 16 points and five rebounds vs. Hofstra
- 14 points and four rebounds vs. Ball State
- 10 points and six rebounds vs. Lynn
- 10 points, four assists, and three blocks at Charlotte
- 23 points on 9-of-13 shooting at Mercer (2-4 3FG)
- 13 second-half points in win at USC Upstate
- 22 points (9-11 FG) seven boards vs. Lipscomb
- 18 points (7-9 FG in 2nd half) in win at Jacksonville
- 20 points, five rebounds vs. ETSU and FGCU
- 22 points, five rebounds vs. Kennesaw State
- Career-high 27 points vs. Mercer
- Averaged 17.3 points, 4.7 rebounds, and 3.0 blocks in A-Sun tournament
- 18 points, four rebounds in A-Sun quarterfinals win vs. ETSU
- 19 points, seven rebounds in A-Sun semifinals win vs. Mercer
- 15 points a career-best five blocks vs. FGCU in the A-Sun Championship
- Scored the winning basket with 19 seconds left

#### A-Sun Championship Game

- Picked up two early fouls and only played eight minutes in the first half
- Scored 12 points and recorded five blocks in the second half
- Played all 20 minutes in the second half
- Hit her 100th career three-pointer to cut the deficit from 15 to 12
- Had an offensive rebound and putback at the 16:25 mark to cut the deficit to 11
- Stuffed back-to-back shot attempts by Sarah Hansen. ran the floor and recieved a pass from Victoria McGowan, scored a lay-up and converted a three-point play to cut the deficit to three (8:31 to play)
- Also had blocks at 7:06, 4:14, and 2:43
- With the score tied 64-64, hit a 10-foot jumper to the left of the lane with 21 seconds left to give Stetson a lead it would not relinquish

#### 2012-13 Game-By-Game

Date	Opponent	GS	PTS	REB	AST	BLK	STL	MIN
Nov. 9	vs. Hofstra		16	5	0	1	2	25
Nov. 10	at USF	*	6	3	3	1	1	31
Nov. 16	Florida A&M		6	6	1	1	0	19
Nov. 18	at Florida State		2	1	0	0	2	22
Nov. 20	Bethune-Cookman		6	3	0	1	3	17
Nov. 25	Ball State		14	4	1	1	1	26
Dec. 4	Lynn University	*	10	6	0	0	1	31
Dec. 8	at Charlotte	*	10	4	4	3	1	20
Dec. 15	at Florida Atlantic		9	6	2	0	1	27
Dec. 18	Georgia Southern		1	2	0	2	1	16
Dec. 19	UNC Asheville		9	2	4	4	0	20
Dec. 31	*at Mercer	*	23	4	2	2	1	32
Jan. 2	*at Kennesaw State	*	4	5	1	4	1	30
Jan. 5	*North Florida		11	5	1	0	2	27
Jan. 7	*Jacksonville		9	7	0	4	1	29
Jan. 12	*at USC Upstate		13	1	1	1	0	21
Jan. 14	*at ETSU		9	3	1	2	2	32
Jan. 19	*Lipscomb		22	7	3	1	0	24
Jan. 21	*NKU	*	13	3	1	1	0	31
Jan. 26	*at FGCU	*	9	4	1	2	0	36
Feb. 2	*at North Florida	*	2	5	1	0	0	30
Feb. 4	*at Jacksonville	*	18	2	2	4	1	32
Feb. 9	*ETSU	*	20	5	1	0	1	37
Feb. 11	*USC Upstate	*	8	4	0	2	1	25
Feb. 16	*at NKU	*	5	5	0	0	0	25
Feb. 18	*at Lipscomb		8	1	0	0	1	26
Feb. 23	*FGCU		20	5	0	1	2	34
Feb. 28	*Kennesaw State	*	22	5	1	2	2	27
Mar. 2	*Mercer		27	0	1	2	3	36
Mar. 6	vs. ETSU	*	18	4	0	2	2	38
Mar. 8	at Mercer	*	19	7	0	2	0	34
Mar. 9	vs. FGCU	*	15	3	0	5	0	28

#### Miscellaneous Career Stats

	Career	Season
10+ Point Games.....	57	17
20+ Point Games.....	10	6
10+ Rebound Games .....	9	0
Double-Doubles.....	6	0
Consec. Games Played.....	99	32

#### Sasha Sims's Career Stats

Season	GP	GS	Min	Avg	FG	FGA	Pct	3FG	3FGA	Pct	FT	FTA	Pct	Off	Def	Tot	Avg	PF	FO	Ast	TO	Blk	Stl	Pts	Avg
2010-11	33	28	960	29.1	115	294	.391	40	105	.381	52	74	.703	30	127	157	4.8	46	0	34	51	24	26	322	9.8
2011-12	34	33	1105	32.5	143	393	.364	32	112	.286	85	114	.746	55	179	234	6.9	66	1	37	80	45	34	403	11.9
2012-13	32	18	888	27.8	147	307	.479	28	79	.354	62	78	.795	31	96	127	4.0	47	0	32	48	51	33	384	12.0
TOTAL	99	79	2953	29.8	405	994	.407	100	296	.338	199	266	.748	116	402	518	5.2	159	1	103	179	120	93	1109	11.2

## Player Profiles



### 30 - Victoria McGowan

Senior

5-5 • Guard

Inkster, Mich. / Bowling Green

#### Season/Career Highs

	Season	Career
Points	33, at KSU -- 1/2/13	33, at KSU -- 1/2/13
Rebounds	12, two times	12, three times
Assists	10, at Lipscomb -- 2/18/13	10, four times
Blocks	1, four times	2, two times
Steals	5, two times	8, at Ball State -- 12/4/11
Minutes	39, at KSU -- 1/2/13	47, at Ball State -- 12/4/11

#### Career Notes

- Will be playing in her 99th game as a Hatter in the first round
- Has scored in double figures 85 times in 98 games
- Three-time all-conference, seven-time A-Sun Player of the Week
- One of three active players with four or more career triple-doubles (Brittany Griner-Baylor (5), Chelsea Hopkins-San Diego State (4))
- Ranks third in school history and 20th in A-Sun history with 1518 points
- Needs four points to tie and five points to move solely into second place in school history in points scored
- Also ranks second in school history in scoring average (15.5), eighth in field goals made (529), second in three-point field goals made (174), ninth in free throws made (286), fourth in assists (431), and fifth in steals (230)
- Is the only player in school history with over 1500 points, 400 assists, and 200 steals

#### 2012-13 Season Notes

- **First-Team All-Atlantic Sun Selection (Second Time in Career)**
- **Atlantic Sun All-Tournament Team Selection (Third Time in Career)**
- **Three-time Atlantic Sun Player of the Week (Nov. 27, Jan. 8, Feb. 19)**
- Was one of 30 Senior CLASS Award candidates
- Hatter Classic MVP
- Is tied for the A-Sun lead in three-point field goals made (67)
- Ranks second in the A-Sun and 12th nationally in 3FG Pct. (.416)
- Also ranks among the top 10 A-Sun stat leaders in scoring (3rd/16.0) rebounding (10th/6.9), field goal pct. (9th/.474), assists (3rd/4.2), steals (4th/2.1) free throw pct. (8th/.745), A/TO ratio (3rd/1.6), and minutes played (32.0/8th)
- **Has scored in double figures in 28 of her 31 games this year**
- Was injured in the Hofstra game (after scoring 17 points)
- Missed her only game as a Hatter Nov. 10 at USF
- 23 points, 12 rebounds, seven assists in win over Florida A&M
- 27 points (19 second half), 8 reb., 4 ast., 5 stl vs. Bethune-Cookman
- 16 points (4-5 3FG), 7 assists vs. Ball State
- 23 points in 38 minutes at Charlotte
- 17 points, six rebounds in win at FAU
- 21 points, nine rebounds in win at Mercer
- Career-high 33 points (15-17 FT), 10 rebounds in win at KSU
- 27 points (11-17 FG, 5-7 3FG), six rebounds, six assists vs. Jacksonville
- Near triple double (10/9/8) in win at ETSU
- 16 points, eight rebounds, four assists in win over NKU
- 16 points, five rebounds, four assists at FGCU
- 23 points, six rebounds, three steals at Northern Kentucky
- Triple-double: 19 pts/12 reb/10 ast in win at Lipscomb
- 12 points and 11 rebounds for a double-double vs. Mercer
- Averaged 14.3 points and 8.7 rebounds in A-Sun tournament
- 17 points, six rebounds, five assists in A-Sun QF win vs. ETSU
- Registered another 12/11 double-double vs. Mercer in A-Sun SF win
- 14 points, nine rebounds in A-Sun Championship win vs. FGCU

#### 2012-13 Game-By-Game

Date	Opponent	GS	PTS	REB	AST	BLK	STL	MIN
Nov. 9	vs. Hofstra	*	17	5	5	0	0	26
Nov. 10	at USF		DNP -- injured					
Nov. 16	Florida A&M	*	23	12	7	0	5	33
Nov. 18	at Florida State	*	2	5	2	0	0	24
Nov. 20	Bethune-Cookman	*	27	8	4	0	5	37
Nov. 25	Ball State	*	16	4	7	1	1	33
Dec. 4	Lynn University	*	10	9	5	0	2	28
Dec. 8	at Charlotte	*	23	2	3	0	3	38
Dec. 15	at Florida Atlantic	*	17	6	2	0	0	24
Dec. 18	Georgia Southern	*	15	8	6	0	2	27
Dec. 19	UNC Asheville	*	17	5	6	0	2	32
Dec. 31	*at Mercer	*	21	9	2	0	2	34
Jan. 2	*at Kennesaw State	*	33	10	2	0	2	39
Jan. 5	*North Florida	*	5	6	3	0	3	19
Jan. 7	*Jacksonville	*	27	6	6	0	4	36
Jan. 12	*at USC Upstate	*	15	4	4	0	0	26
Jan. 14	*at ETSU	*	10	9	8	1	1	33
Jan. 19	*Lipscomb	*	15	6	4	0	1	30
Jan. 21	*NKU	*	16	8	4	0	0	33
Jan. 26	*at FGCU	*	16	5	4	0	2	40-
Feb. 2	*at North Florida	*	16	6	0	0	3	38
Feb. 4	*at Jacksonville		12	8	4	0	4	35
Feb. 9	*ETSU	*	14	3	5	1	4	31
Feb. 11	*USC Upstate	*	13	5	4	0	1	30
Feb. 16	*at NKU	*	23	6	0	0	3	29
Feb. 18	*at Lipscomb	*	19	12	10	1	2	37
Feb. 23	*FGCU	*	10	5	3	0	3	30
Feb. 28	*Kennesaw State	*	8	6	5	0	1	25
Mar. 2	*Mercer	*	12	11	4	0	4	36
Mar. 6	vs. ETSU	*	17	6	5	0	2	38
Mar. 8	at Mercer	*	12	11	5	0	1	36
Mar. 9	vs. FGCU	*	14	9	1	0	1	34

#### Miscellaneous Career Stats (98 Games Played)

	Career	Season
10+ Point Games.....	85.....	28
20+ Point Games.....	23.....	7
10+ Rebound Games .....	14.....	5
10+ Assist Games .....	4.....	1
Double-Doubles.....	14.....	5
Triple-Doubles .....	4.....	1

#### Victoria McGowan's Career Stats (BSU\*/Stetson)

Season	GP	GS	Min	Avg	FG	FGA	Pct	3FG	3FGA	Pct	FT	FTA	Pct	Off	Def	Tot	Avg	PF	FO	Ast	TO	Blk	Stl	Pts	Avg
2008-09*	16	0	64	4.0	6	18	.333	0	4	.000	4	8	.500	3	9	12	0.8	10	0	11	17	0	3	16	1.0
2010-11	33	33	993	30.1	164	412	.398	45	147	.306	87	123	.707	50	134	184	5.6	73	1	141	155	7	78	460	13.9
2011-12	34	34	1141	33.6	186	443	.420	62	166	.373	129	149	.866	65	164	229	6.7	63	0	160	122	5	88	563	16.6
2012-13	31	30	991	32.0	179	378	.474	67	161	.416	70	94	.745	57	158	215	6.9	58	0	130	83	4	64	495	16.0
SU TOTAL	98	97	3125	31.9	529	1233	.429	174	474	.367	286	366	.781	172	456	628	6.4	194	1	431	360	16	230	1518	15.5
All*	114	97	3189	28.0	535	1251	.428	174	478	.364	290	374	.775	175	465	640	5.6	204	1	442	377	16	233	1534	13.5



## Player Profiles



### 25 - Ashley Buis

Senior

5-11 • Guard/Forward

Linden, Ind. / Oregon

#### Season/Career Highs

	Season	Career
Points	6, two times	16, three times
Rebounds	3, at USF -- 11/10/12	5, two times
Assists	2, at Mercer -- 12/31/12	2, five times
Blocks	1, B-CU -- 11/20/12	1, two times
Steals	0	3, vs. Sacramento, 11/28/10
Minutes	12, at USF -- 11/10/12	23, two times

#### Season/Career Notes

- Has hit six three-pointers this season
- One three-pointer each vs. USF and Florida A&M
- Hit a pair of threes each vs. Ball State and UNF
- Two assists at Mercer

#### 2012-13 Game-By-Game

Date	Opponent	GS	PTS	REB	AST	BLK	STL	MIN
Nov. 9	vs. Hofstra		0	0	0	0	0	3
Nov. 10	at USF		3	3	0	0	0	12
Nov. 16	Florida A&M		3	0	0	0	0	3
Nov. 18	at Florida State		0	0	0	0	0	5
Nov. 20	Bethune-Cookman		0	1	0	1	0	2
Nov. 25	Ball State		6	1	0	0	0	6
Dec. 4	Lynn University		0	0	0	0	0	2
Dec. 8	at Charlotte		DNP -- Coach's Decision					
Dec. 15	at Florida Atlantic		DNP -- Coach's Decision					
Dec. 18	Georgia Southern		0	0	0	0	0	2
Dec. 19	UNC Asheville		DNP -- Coach's Decision					
Dec. 31	*at Mercer		0	0	2	0	0	8
Jan. 2	*at Kennesaw State		0	0	0	0	0	4
Jan. 5	*North Florida		6	2	1	0	0	10
Jan. 7	*Jacksonville		DNP -- Coach's Decision					
Jan. 12	*at USC Upstate		0	0	0	0	0	2
Jan. 14	*at ETSU		DNP -- Coach's Decision					
Jan. 19	*Lipscomb		0	0	0	0	0	4
Jan. 21	*NKU		0	0	0	0	0	3
Jan. 26	*at FGCU		DNP -- Coach's Decision					
Feb. 2	*at North Florida		DNP -- Coach's Decision					
Feb. 4	*at Jacksonville		DNP -- Coach's Decision					
Feb. 9	*ETSU		DNP -- Coach's Decision					
Feb. 11	*USC Upstate		0	0	0	0	0	1
Feb. 16	*at NKU		DNP -- Coach's Decision					
Feb. 18	*at Lipscomb		0	0	0	0	0	2
Feb. 23	*FGCU		DNP -- Coach's Decision					
Feb. 28	*Kennesaw State		0	0	0	0	0	2
Mar. 2	*Mercer	*	0	0	0	0	0	1
Mar. 6	vs. ETSU		DNP -- Coach's Decision					
Mar. 8	at Mercer		DNP -- Coach's Decision					
Mar. 9	vs. FGCU		DNP -- Coach's Decision					

#### Ashley Buis's Career Stats (Oregon\*/Stetson)

Season	GP	GS	Min	Avg	FG	FGA	Pct	3FG	3FGA	Pct	FT	FTA	Pct	Off	Def	Tot	Avg	PF	FO	Ast	TO	Blk	Stl	Pts	Avg
2010-11*	28	21	431	15.4	57	196	.291	36	126	.286	9	13	.692	14	19	33	1.2	25	0	14	24	1	16	159	5.7
TOTAL	18	1	72	4.0	6	29	.207	6	19	.316	0	0	.000	0	7	7	0.4	6	0	3	7	1	0	18	1.0
All*	46	22	503	10.9	63	225	.280	42	145	.290	9	13	.692	14	26	40	0.9	31	0	17	31	2	16	177	3.8



### 31 - Amena Brent

Freshman

6-1 • Forward

Homewood, Ill. / Homewood-Flossmoor HS

#### Season/Career Highs

	Season/Career
Points	1, at Mercer -- 12/31/12
Rebounds	2, Lynn -- 12/4/12
Assists	0
Blocks	0
Steals	0
Minutes	8, at USF -- 11/10/12

#### Brent's Season/Career Notes

- Two rebounds in win vs. Lynn
- One free throw at Mercer
- One rebound vs. USC Upstate and at Lipscomb

#### 2012-13 Game-By-Game

Date	Opponent	GS	PTS	REB	AST	BLK	STL	MIN
Nov. 9	vs. Hofstra		DNP -- Coach's Decision					
Nov. 10	at USF		0	0	0	0	0	8
Nov. 16	Florida A&M		0	1	0	0	0	2
Nov. 18	at Florida State		DNP -- Coach's Decision					
Nov. 20	Bethune-Cookman		DNP -- Coach's Decision					
Nov. 25	Ball State		DNP -- Coach's Decision					
Dec. 4	Lynn University		0	2	0	0	0	5
Dec. 8	at Charlotte		DNP -- Coach's Decision					
Dec. 15	at Florida Atlantic		DNP -- Coach's Decision					
Dec. 18	Georgia Southern		DNP -- Coach's Decision					
Dec. 19	UNC Asheville		0	0	0	0	0	1
Dec. 31	*at Mercer		1	0	0	0	0	1
Jan. 2	*at Kennesaw State		DNP -- Coach's Decision					
Jan. 5	*North Florida		0	0	0	0	0	1
Jan. 7	*Jacksonville		DNP -- Coach's Decision					
Jan. 12	*at USC Upstate		DNP -- Coach's Decision					
Jan. 14	*at ETSU		DNP -- Coach's Decision					
Jan. 19	*Lipscomb		0	0	0	0	0	2
Jan. 21	*NKU		DNP -- Coach's Decision					
Jan. 26	*at FGCU		DNP -- Coach's Decision					
Feb. 2	*at North Florida		DNP -- Coach's Decision					
Feb. 4	*at Jacksonville		DNP -- Coach's Decision					
Feb. 9	*ETSU		DNP -- Coach's Decision					
Feb. 11	*USC Upstate		0	1	0	0	0	1
Feb. 16	*at NKU		DNP -- Coach's Decision					
Feb. 18	*at Lipscomb		0	1	0	0	0	1
Feb. 23	*FGCU		DNP -- Coach's Decision					
Feb. 28	*Kennesaw State		0	0	0	0	0	3
Mar. 2	*Mercer		DNP -- Coach's Decision					
Mar. 6	vs. ETSU		DNP -- Coach's Decision					
Mar. 8	at Mercer		DNP -- Coach's Decision					
Mar. 9	vs. FGCU		DNP -- Coach's Decision					

#### Amena Brent's Season Stats

Season	GP	GS	Min	Avg	FG	FGA	Pct	3FG	3FGA	Pct	FT	FTA	Pct	Off	Def	Tot	Avg	PF	FO	Ast	TO	Blk	Stl	Pts	Avg
2012-13	10	0	25	2.5	0	3	.000	0	0	.000	1	2	.500	1	4	5	0.5	4	0	0	3	0	0	1	0.1

## Player Profiles



### 34 - Janelle Mills

Senior

6-1 • Forward

Wesley Chapel, Fla. / Wesley Chapel HS

#### Season/Career Highs

	Season	Career
Points	8, Lipscomb -- 1/19/13	9, FGCU -- 1/20/11
Rebounds	5, two times	11, Lipscomb -- 2/20/10
Assists	1, six times	3, FGCU -- 1/20/11
Blocks	2, four times	5, USC Upstate -- 2/7/11
Steals	2, at Lipscomb -- 2/18/13	3, Belmont -- 1/05/11
Minutes	22, at ETSU -- 1/14/13	36, Jacksonville, 2/26/11

#### Season/Career Notes

- Stetson's all-time leader in games played (men or women) (129)
- Has played in 129 consecutive games without missing any
- Ranks fifth in school history in blocked shots (79)
- Four points in season opener vs. Hofstra
- Four points, three rebounds at Mercer
- Played key role in zone defense that sparked 12-point rally at KSU
- Four points, five rebounds in a win over Jacksonville
- Eight points, five rebounds in a win over Lipscomb
- Five points in a start at Jacksonville

#### 2012-13 Game-By-Game

Date	Opponent	GS	PTS	REB	AST	BLK	STL	MIN
Nov. 9	vs. Hofstra	*	4	0	0	1	0	11
Nov. 10	at USF		0	3	0	0	0	7
Nov. 16	Florida A&M		0	2	0	1	0	12
Nov. 18	at Florida State		0	0	0	0	0	7
Nov. 20	Bethune-Cookman		2	0	0	0	0	3
Nov. 25	Ball State	*	0	2	0	0	0	9
Dec. 4	Lynn University		0	0	0	0	0	2
Dec. 8	at Charlotte		0	0	0	0	0	2
Dec. 15	at Florida Atlantic		0	0	0	0	0	3
Dec. 18	Georgia Southern		0	3	1	1	0	11
Dec. 19	UNC Asheville		0	2	0	1	0	17
Dec. 31	*at Mercer		4	3	0	1	0	19
Jan. 2	*at Kennesaw State		2	1	0	0	0	17
Jan. 5	*North Florida		2	2	1	0	0	13
Jan. 7	*Jacksonville		4	5	0	2	0	16
Jan. 12	*at USC Upstate		2	0	0	2	0	12
Jan. 14	*at ETSU		3	2	0	0	0	22
Jan. 19	*Lipscomb		8	5	0	0	1	20
Jan. 21	*NKU		0	3	0	0	0	7
Jan. 26	*at FGCU		0	1	0	2	0	14
Feb. 2	*at North Florida		0	4	0	0	0	13
Feb. 4	*at Jacksonville	*	5	0	1	1	2	15
Feb. 9	*ETSU	*	2	4	1	2	1	16
Feb. 11	*USC Upstate		0	1	1	0	0	5
Feb. 16	*at NKU		2	0	0	0	0	9
Feb. 18	*at Lipscomb		0	1	0	0	2	14
Feb. 23	*FGCU		2	1	0	0	0	9
Feb. 28	*Kennesaw State		0	1	0	0	0	8
Mar. 2	*Mercer	*	0	0	0	0	0	3
Mar. 6	vs. ETSU		0	1	1	0	1	4
Mar. 8	at Mercer		0	0	0	1	0	8
Mar. 9	vs. FGCU		0	0	0	0	0	0+

#### Janelle Mills's Career Stats

Season	GP	GS	Min	Avg	FG	FGA	Pct	3FG	3FGA	Pct	FT	FTA	Pct	Off	Def	Tot	Avg	PF	FO	Ast	TO	Blk	Stl	Pts	Avg
2009-10	30	9	491	16.4	27	67	.403	1	3	.333	19	39	.487	35	55	90	3.0	58	2	4	19	14	8	74	2.5
2010-11	33	24	726	22.0	34	90	.378	4	11	.364	21	36	.583	40	95	135	4.1	61	2	17	33	34	22	93	2.8
2011-12	34	0	318	9.4	16	37	.432	0	3	.000	4	8	.500	22	26	48	1.4	25	0	6	16	14	5	36	1.1
2012-13	32	5	328	10.3	20	48	.417	0	4	.000	2	3	.667	19	28	47	1.5	30	0	6	13	17	7	42	1.3
TOTAL	129	38	1863	14.4	97	242	.401	5	21	.238	46	86	.535	116	204	320	2.5	174	4	33	81	79	42	245	1.9



### 40 - Cha Cha Williams

Freshman

6-1 • Forward

Bolingbrook, Ill. / Bolingbrook HS

#### Season/Career Highs

	Season/Career
Points	0
Rebounds	2, Kennesaw State -- 2/28/13
Assists	0
Blocks	0
Steals	0
Minutes	14 vs. Hofstra -- 11/9/12

#### Season/Career Notes

- Has taken three charges
- Two rebounds vs. Kennesaw State

#### 2012-13 Game-By-Game

Date	Opponent	GS	PTS	REB	AST	BLK	STL	MIN
Nov. 9	vs. Hofstra		0	1	0	0	0	14
Nov. 10	at USF		0	0	0	0	0	3
Nov. 16	Florida A&M		0	0	0	0	0	2
Nov. 18	at Florida State		0	0	0	0	0	3
Nov. 20	Bethune-Cookman		DNP -- Coach's Decision					
Nov. 25	Ball State		DNP -- Coach's Decision					
Dec. 4	Lynn University		0	0	0	0	0	1
Dec. 8	at Charlotte		DNP -- Coach's Decision					
Dec. 15	at Florida Atlantic		DNP -- Coach's Decision					
Dec. 18	Georgia Southern		0	0	0	0	0	1
Dec. 19	UNC Asheville		0	0	0	0	0	1
Dec. 31	*at Mercer		DNP -- Injured					
Jan. 2	*at Kennesaw State		DNP -- Coach's Decision					
Jan. 5	*North Florida		0	0	0	0	0	1
Jan. 7	*Jacksonville		DNP -- Coach's Decision					
Jan. 12	*at USC Upstate		DNP -- Coach's Decision					
Jan. 14	*at ETSU		DNP -- Coach's Decision					
Jan. 19	*Lipscomb		DNP -- Coach's Decision					
Jan. 21	*NKU		DNP -- Coach's Decision					
Jan. 26	*at FGCU		DNP -- Coach's Decision					
Feb. 2	*at North Florida		DNP -- Coach's Decision					
Feb. 4	*at Jacksonville		DNP -- Coach's Decision					
Feb. 9	*ETSU		DNP -- Coach's Decision					
Feb. 11	*USC Upstate		0	0	0	0	0	1
Feb. 16	*at NKU		DNP -- Coach's Decision					
Feb. 18	*at Lipscomb		0	1	0	0	0	2
Feb. 23	*FGCU		DNP -- Coach's Decision					
Feb. 28	*Kennesaw State		0	2	0	0	0	3
Mar. 2	*Mercer		DNP -- Coach's Decision					
Mar. 6	vs. ETSU		0	0	0	0	0	0+
Mar. 8	at Mercer		DNP -- Coach's Decision					
Mar. 9	vs. FGCU		DNP -- Coach's Decision					

#### Cha Cha Williams's Season Stats

Season	GP	GS	Min	Avg	FG	FGA	Pct	3FG	3FGA	Pct	FT	FTA	Pct	Off	Def	Tot	Avg	PF	FO	Ast	TO	Blk	Stl	Pts	Avg
2012-13	12	0	32	2.7	0	2	.000	0	0	.000	0	0	.000	2	2	4	0.3	1	0	0	5	0	0	0	0.0





# A-Sun Championship



Official Basketball Box Score -- Game Totals -- Final Statistics

Stetson vs Florida Gulf Coast

03/09/13 5:30 p.m. at Macon, Ga. - Hawkins Arena



Stetson 70 • 24-8 (14-4 ASun)

#	Player	Total		3-Ptr	FT-FTA	Rebounds			PF	TP	A	TO	Blk	Stl	Min
		FG-FGA	FG-FGA			Off	Def	Tot							
11	DENNIS, Ashley	* 2-5	1-3	3-4	0 3 3	1	8	0	1	0	1	27			
22	SHARP, Jama	* 1-7	1-2	0-1	1 6 7	1	3	1	5	0	1	27			
23	SANDERS, Shanasa	* 3-9	0-0	6-6	0 7 7	2	12	1	3	0	1	40			
24	SIMS, Sasha	* 6-9	1-1	2-2	2 1 3	3	15	0	3	5	0	28			
30	McGOWAN, Victoria	* 6-14	1-5	1-2	2 7 9	4	14	1	3	0	1	34			
01	CODDINGTON, C.J.	1-2	0-0	2-3	0 2 2	1	4	3	0	0	2	22			
03	BURRIS, Cherisse	4-6	0-0	6-7	3 3 6	2	14	1	1	0	1	22			
34	MILLS, Janelle	0-0	0-0	0-0	0 0 0	0	0	0	0	0	0	0+			
Team					1 1 2										
Totals		23-52	4-11	20-25	9 30 39	14	70	7	16	5	7	200			
FG % 1st Half: 9-26 34.6% 2nd half: 14-26 53.8% Game: 23-52 44.2%												Deadball			
3FG % 1st Half: 3-6 50.0% 2nd half: 1-5 20.0% Game: 4-11 36.4%												Rebounds			
FT % 1st Half: 6-7 85.7% 2nd half: 14-18 77.8% Game: 20-25 80.0%												2			

Florida Gulf Coast 64 • 27-6 (18-0 ASun)

#	Player	Total		3-Ptr	FT-FTA	Rebounds			PF	TP	A	TO	Blk	Stl	Min
		FG-FGA	FG-FGA			Off	Def	Tot							
00	DUNSON, DyTiesha	* 2-5	0-1	2-2	1 2 3	2	6	2	1	0	0	24			
01	HANSEN, Sarah	* 4-12	2-8	3-3	3 3 6	5	13	1	3	2	3	29			
21	GLUESING, Jaime	* 0-3	0-2	0-0	0 2 2	2	0	2	2	0	0	24			
24	KENNEDY, Brittany	* 0-4	0-3	0-0	2 4 6	3	0	2	4	2	0	36			
30	IAMSTRONG, Joyce	* 12-21	6-11	1-2	2 4 6	2	31	3	2	0	3	37			
03	MEADOR, Katie	0-0	0-0	0-0	0 0 0	0	0	0	0	0	0	0+			
04	MURRELL, Bethany	0-0	0-0	0-0	0 0 0	0	0	0	0	0	0	0+			
12	HAAS, Stephanie	1-3	0-0	3-3	0 2 2	3	5	2	2	1	2	19			
13	CHATZIGIAKOU, Anth	0-1	0-1	0-0	0 0 0	0	0	0	0	0	0	2			
14	COOK, Lerrin	0-0	0-0	0-0	0 0 0	0	0	0	0	0	0	0+			
23	ADAMS, Betsy	3-12	3-11	0-0	1 2 3	4	9	0	0	0	0	29			
Team					1 3 4										
Totals		22-61	11-37	9-10	10 22 32	21	64	12	14	5	8	200			
FG % 1st Half: 13-30 43.3% 2nd half: 9-31 29.0% Game: 22-61 36.1%												Deadball			
3FG % 1st Half: 9-22 40.9% 2nd half: 2-15 13.3% Game: 11-37 29.7%												Rebounds			
FT % 1st Half: 5-5 100.0 2nd half: 4-5 80.0% Game: 9-10 90.0%												0,1			

Officials: Jody Cantrell, Kim Thebo, Angel Stanton

Technical fouls: Stetson-None. Florida Gulf Coast-None.

Attendance: 563

Score by periods	1st	2nd	Total
Stetson	27	43	70
Florida Gulf Coast	40	24	64

Points	In	Off	2nd	Fast	Bench
STET	30	9	13	2	18
FGCU	20	19	4	4	14

Last FG - STET 2nd-00:39, FGCU 2nd-00:39.

Largest lead - STET by 6 2nd-00:02, FGCU by 15 1st-01:09.

Score tied - 4 times.

Lead changed - 3 times.

## CHAMPIONS! Stetson Captures A-Sun Title

As Stetson finished its pregame warm-ups Saturday and headed to bench for player introductions, the pep band, cheerleaders, and Hatter fans all started chanting, "I believe that we will win!"

The players must have believed it, too.

Stetson pulled off a victory for the ages, rallying from a 15-point, second-half deficit to shock top-seed and undefeated FGCU 70-64, capturing the 2013 Atlantic Sun Conference Championship and the league's automatic bid to the NCAA Tournament.

"This is so unbelievable and I never felt anything like this," sophomore C.J. Coddington said during the postgame celebration. "I am so excited and so proud of my teammates. We couldn't have done this without each other and our coaches."

Sasha Sims broke a 64-64 tie with a 10-foot jumper to the left of the lane with 21 seconds remaining, and Cherisse Burris rebounded a missed three-point attempt by Joyce Iamstrong in the closing seconds and the celebration was on.

"I heard the crowd and the bench went crazy, but I was just trying to put the ball in basket," Sims said. "I was trying to find the open man but couldn't find anyone, so I knew I had no choice but to shoot it and make it."

The Hatters played tenacious defense in the first half inside the paint, but FGCU knocked down nine three-pointers to take a 40-27 lead at halftime.

"We knew we were going to have to fight," Stetson head coach Lynn Bria said. "We knew it was going to be a battle. I just felt like if we could stay close then we would have a real chance to win the game."

"I felt like the start of the second half was a real key," Bria added. "The last couple times we played them they jumped out on us in the start of the second half. We just hung in there. We got stops when we needed it. I'm just proud of our entire team. It really was a total team effort."

Trailing 56-42 with 13:13 to go, the Hatters went on 9-0 run to cut the deficit to three. Sims blocked Sarah Hansen twice on back-to-back shot attempts, then ran the floor and finished off a three-point play.

The chants of "Let's Go Hats!" continued to grow louder from the crowd.

"It helped a lot to hear that," senior Shanasa Sanders said. "Coach talked to us before the game about people not believing in us, but when we heard the band and the Stetson fans behind us, we knew we had to do it. In the huddle we said, 'It was now or never'."

The teams traded points down the stretch until Coddington tied the game with a free throw at the 1:33 mark. Burris put Stetson in front for the first time since early in the game with 54 seconds left.

"I am so excited," Burris said after the game. "This is my first time winning conference. I finished second every time in state (high school), and I couldn't be any happier. I love my team."

The Eagles (27-6) weren't done as Iamstrong, the tournament's MVP, hit a tough shot while falling down to knot the game at 64. It would be the last points for FGCU.

Sims knocked down the go-ahead jumper and Burris and Sanders hit four final free throws to cap the improbable comeback. The Eagles had won 41 consecutive conference games (including the postseason) over the past two seasons, but that streak ended Saturday.

Sims led four Hatters in double figures with 15 points. Victoria McGowan and Burris each scored 14, and Sanders chipped in 12. Stetson outscored FGCU 43-24 in the second half.

"It's an incredible feeling," said McGowan, who along with Sims was selected to the all-tournament team. "It was the championship game and we knew we had to come out with a win."

Stetson (24-8), which won its school-record 24th game of the season, will be heading to the NCAA Tournament for the third time in school history, and for the second time in the last three years. The Hatters will find out its destination on Monday March 18 in the tournament selection show on ESPN.





### **Hatter Seniors Go Out as Champions**

They got to taste the thrill of victory two years ago, and the heartbreak of defeat last year. For the Hatter senior class, they will one day be able to remember the night they pulled together to overcome adversity and huge odds in order to close their careers as conference champions.

"I am so happy," said senior Janelle Mills, who played in her 129th career game. "This is so important because it's our last year, and to share it with people who have been here since my freshman year is so special. I am just so happy to go out as a champion. It is so amazing."

Fellow senior Ashley Dennis had a strong outing in the championship game, collecting eight points and three rebounds while drawing a charging call against the Eagles' Sarah Hansen.

"Words cannot express what I am feeling," Dennis said. "We have been through so much and we have made it again. This is the best way I ever could have imagined to end my senior year. I am so, so excited."

Shanasa Sanders had a feeling back in February that the Hatters might just finish the season on a high note.

"I remember telling Victoria (McGowan) after the second time we lost to (FGCU) that maybe it was a sign that we were saving our best for last," Sanders said. "The third time was the charm, we stuck together today and got a win."

McGowan, one of the most decorated athletes in Stetson history, has now helped lead the Hatters to two NCAA Tournaments in the past three years.

"After losing last year, coming back and winning means so much for the seniors, and everybody else on the team," McGowan said. "Everybody on the team just believed, and that's what got us the win."

When asked how special the senior class was and how much they meant to her, head coach Lynn Bria started to get choked up.

"I don't know if I can do that," Bria said. "They mean everything to me. I get a front row seat to see them all the time. I don't pay for it. I just get to sit there and watch some great basketball. We have a lot of fun together off the court, and that's what I am going to miss."

"They have meant everything to me, they are a very special class, and I don't know if I will ever be able to experience it again as a coach," Bria added. "They are just that special."

### **Sasha Sims's Second-Half Effort Lifts Stetson**

She only received one vote for tournament Most Valuable Player, but without her heroic second-half effort against Florida Gulf Coast in Saturday's championship game, the Hatters would never have been crowned A-Sun champs.

Junior Sasha Sims scored 12 of her team-high 15 points in the final 20 minutes, recorded a career-high five blocks, and scored the game-winning basket with 21 seconds remaining to lift Stetson to an improbable 70-64 victory over the Eagles.

Even more impressive about Sims's performance was that she spent nearly the entire first half on the bench, after picking up her second foul just four minutes into the game.

"After I got in foul trouble I just tried to stay positive," Sims said. "I was cheering them on from the bench. You can't become selfish and just focus on what you have going on. I just kept focusing on the team, and eventually the game came back around to me."

Sims began the second half by hitting her 100th career three-pointer, cutting the FGCU lead from 15 down to 12. An offensive rebound and putback at the 16:25 mark trimmed the lead to 11.

The block party began with a little under nine minutes remaining when Sims stuffed back-to-back shot attempts by Sarah Hansen. Sims then ran down the floor and recieved a pass from Victoria McGowan before hitting a lay-up and converting a three-point play.

"Those blocked shots are momentum shifts," head coach Lynn Bria said. "I told her just stay and help as much as you can, because we knew they were going to isolate and try and drive. We tried to keep her around the basket as much as we could and she did a great job."

Sims added three more blocks over the next four minutes to keep the Hatters within striking distance, then with the score tied at 64 in the closing seconds, Sims hit a 10-foot jumper to the left of the lane to give Stetson a lead it would not relinquish.

"I heard the crowd and the bench went crazy, but I was just trying to put the ball in basket," Sims said. "I was trying to find the open man but couldn't find anyone, so I knew I had no choice but to shoot it and make it."

Sims, along with McGowan, was selected to the all-tournament team. However, personal accolades took a back seat for Sims to the importance of winning the championship for her teammates.

"This morning I woke up and I texted (Shanasa Sanders and McGowan) and told them we were going to win the championship because they deserved it," Sims said. "I felt like I had 40 minutes left in me and that was what I was going to give, no overtime, none of that. We were going to win the game period."

Win it, Stetson did, thanks in large part to Sims.

# Past NCAA Championship Appearances



Official Basketball Box Score -- Game Totals -- Final Statistics  
**STETSON vs LSU**  
 03/20/05 2:39 p.m. at Knoxville, Tenn., Thompson-Boling Arena



## STETSON 36 • 17-14

#	Player	Total		3-Ptr		Rebounds			PF	TP	A	TO	Blk	Stl	Min
		FG-FGA	FG-FGA	FT-FTA	Off	Def	Total								
13	MACLIN, Janene	f	2-3	0-0	0-0	3	5	8	2	4	0	1	0	1	24
21	MARTINEZ, Lucy	f	0-3	0-2	0-0	0	2	2	4	0	1	2	0	0	17
50	BROWN, Kristy	c	6-19	1-7	4-8	3	5	8	3	17	0	5	0	0	39
12	SMITH, JoAnn	g	1-5	0-3	0-0	1	5	6	1	2	4	4	0	1	39
23	WALKER, Nefertiti	g	5-17	1-7	2-2	0	1	1	4	13	0	3	0	0	38
03	MATHENEY, Dee	g	0-4	0-0	0-0	0	1	1	0	0	0	0	1	1	9
04	MANNING, Kim	g	0-5	0-1	0-0	0	3	3	1	0	1	1	0	0	21
24	CARTER, Tameka	g	0-0	0-0	0-0	0	0	0	0	0	0	0	0	0	1
45	JOHNSON, Mia	g	0-0	0-0	0-0	0	0	0	0	0	0	0	0	0	2
45	STOWELL, Sierra	g	0-0	0-0	0-0	0	0	0	0	0	0	0	0	0	3
51	PILOTO, Jaclyn	g	0-2	0-0	0-0	0	1	1	1	0	0	1	0	0	7
Team						3	5	8							
Totals			14-58	2-20	6-10	10	28	38	16	36	6	17	0	3	200

FG % 1st Half: 7-28 25.0% 2nd half: 7-30 23.3% Game: 14-58 24.1%  
 3FG % 1st Half: 1-12 8.3% 2nd half: 1-8 12.5% Game: 2-20 10.0%  
 FT % 1st Half: 4-6 66.7% 2nd half: 2-4 50.0% Game: 6-10 60.0%

## LSU 70 • 30-2

#	Player		Total		3-Ptr		Rebounds		PF	TP	A	TO	Blk	Stl	Min
			FG-FGA	FG-FGA	FT-FTA	Off	Def	TP							
33	AUGUSTUS, Seimone	f	3-11	0-0	8-10	0	3	3	0	14	0	0	1	2	27
34	JONES, Wendlyn	f	1-2	0-0	1-2	2	3	5	2	3	0	2	0	0	10
52	WILLIS, Tillie	c	0-1	0-0	0-0	2	0	2	1	0	0	1	1	0	13
02	JOHNSON, Temeka	g	5-9	0-1	5-5	1	6	7	1	15	6	0	0	1	29
32	HOSTON, Scholanda	g	3-13	1-6	1-2	1	3	4	1	8	2	0	1	2	27
05	WHITE, Erica	g	0-1	0-0	0-0	0	0	0	0	0	1	1	0	0	5
10	MITCHELL, Khalilah	g	0-0	0-0	0-0	0	1	1	0	0	0	1	0	0	4
12	LeBLANC, RaShonta	g	0-2	0-0	0-0	0	1	1	0	0	1	1	0	0	8
15	CHANEY, Quianna	g	1-5	1-4	0-0	0	3	3	0	3	0	0	0	1	13
22	WILLIAMS, Florence	g	4-6	0-1	0-0	2	3	5	0	8	1	2	0	2	18
24	WHITFIELD, Marian	g	0-1	0-0	0-0	0	1	1	1	0	0	1	0	0	8
30	FOULES, Sylvia	g	4-6	0-0	1-3	4	5	9	2	9	0	1	2	2	14
42	BIERNACKA, Hanna	g	2-3	0-0	0-0	0	2	2	1	4	0	1	0	1	11
55	WHITE, Crystal	g	1-3	0-0	4-4	3	3	6	3	6	1	0	0	0	13
Team						1	2	3							
Totals			24-63	2-12	20-26	16	36	52	12	70	12	11	5	11	200

FG % 1st Half: 13-31 41.9% 2nd half: 11-32 34.4% Game: 24-63 38.1%  
 3FG % 1st Half: 1-5 20.0% 2nd half: 1-7 14.3% Game: 2-12 16.7%  
 FT % 1st Half: 14-17 82.4% 2nd half: 6-9 66.7% Game: 20-26 76.9%

Officials: June Courteau, Jeanene Pence, Kelly Johnson, SB K. Lynch  
 Technical fouls: STETSON-None. LSU-None.  
 Attendance: 9142

Score by periods	1st	2nd	Total
STETSON	19	17	36
LSU	41	29	70

Last FG - STET 2nd-04:07, LSU 2nd-00:38.  
 Largest lead - STET by 21st-15:35, LSU by 37 2nd-06:28.

Points	In	Off	2nd	Fast	Bench
STET	14	2	6	0	0
LSU	28	18	13	6	30

Score tied - 3 times.  
 Lead changed - 4 times.

## Stetson Falls To #1 LSU in NCAA First Round

Stetson fell to overall No. 1 seed LSU 70-36 in the First Round of the 2005 NCAA Division I Women's Basketball Championship Sunday afternoon at the Thompson-Boling Arena.

The 16th-seeded Hatters end the year 17-14 after earning their first-ever trip to the postseason tournament.

'We were up against a very good basketball team today, and LSU, with their size, quickness, length and athleticism, had very good match-ups at every position,' said head coach Dee Romine. 'We knew it was going to be a tough game today. I thought we had some good shots early in the game, but we just were not able to make some shots and that put a lot of pressure on us defensively.'

Stetson went back and forth with the Lady Tigers for the first 10 minutes, taking two leads before the 15:00 mark. It was short-lived as the Lady Tigers took over, using a 16-4 run during the next eight minutes to pull ahead 24-12.

'I thought about the eight-minute mark of the first half, that was really when they dominated us at every phase of the game,' said Romine. 'We were just struggling to enter into our offensive sets. We typically are able to initiate at the arch, but we were five steps beyond the arch, which obviously affected our shots and our spacing on the floor.'

Stetson struggled to fight back for the final minutes of the half as LSU took a 22-point lead into the intermission, 41-19.

Stetson shot a season-low 24.1 percent compared to LSU's 38.1 percent from the floor. The Lady Tigers also outshot the Hatters from the free throw line, 76.9 (20-26) percent to 60 percent (6-10).

Senior Kristy Brown (Marietta, Ga.) led all scorers with 17 points while pulling down eight boards. Walker helped out with 13 points and MacLin added eight rebounds for the afternoon.

'It means a lot just to make it to the NCAA Tournament, but it means a lot more to make it with the team that I am on because the group of girls I play with are amazing,' said Brown. 'I am so fortunate to wear this uniform and get a college education. I can't really tell you what is going through my head. We have competed against the best. You can say we lost to LSU, but it still hurts.'

'We have said this all along, she (Kristy Brown) has been the heart and soul of our ball club for four years. I have never had a player that has practiced every day the way that Kristy Brown competed for us,' said Romine.



Official Basketball Box Score -- Game Totals -- Final Statistics  
**Stetson vs Tennessee**  
 03/19/11 11:05 am ET at Thompson-Boling Arena, Knoxville, Tenn.



## Stetson 34 • 20-13

#	Player		Total		3-Ptr		Rebounds						PF	TP	A	TO	Blk	Stl	Min
			FG	FGA	FG	FGA	FT	FTA	Off	Def	Total								
01	CONNER, Jessica	f	0-4	0-0	4-4	1	3	4	1	4	1	0	0	0	0	0	23		
24	SIMS, Sasha	f	2-13	0-5	2-2	1	2	3	1	6	1	2	0	1	32				
41	GRABOSKI, Natasha	c	3-6	1-2	0-1	0	2	2	5	7	0	3	0	0	24				
03	BROWN, Tierra	g	3-21	1-10	0-0	0	0	0	2	7	0	0	0	2	34				
30	McGOWAN, Victoria	g	3-13	1-5	0-0	3	4	7	3	7	1	5	0	0	31				
05	TAYLOR, Simone		1-4	0-1	1-2	2	3	5	2	3	0	1	0	0	17				
10	McNALLY, Mairead		0-0	0-0	0-0	0	1	1	0	0	0	0	0	0	5				
11	DENNIS, Ashley		0-3	0-1	0-0	0	0	0	1	0	0	0	0	0	7				
12	TRUSS, Dashauna		0-0	0-0	0-0	0	0	0	0	0	0	0	0	0	2				
34	MILLS, Janelle		0-2	0-0	0-0	1	4	5	3	0	0	1	1	0	25				
Team						2	2	4					1						
Totals				12-66	3-24	7-9	10	21	31	18	34	3	13	1	3	200			

FG % 1st Half: 7-32 21.9% 2nd half: 5-34 14.7% Game: 12-66 18.2%  
 3FG % 1st Half: 1-10 10.0% 2nd half: 2-14 14.3% Game: 3-24 12.5%  
 FT % 1st Half: 5-6 83.3% 2nd half: 2-3 66.7% Game: 7-9 77.8%

## Tennessee 99 • 32-2

Tennessee 99 • 32-2																		
#	Player		Total		3-Ptr		FT-FTA		Rebounds			PF	TP	A	TO	Blk	Stl	Min
			FG	FGA	FG	FGA	Off	Def	Tot									
13	SPANI, Taber	f	3	5	0	1	2	2	1	8	9	0	8	2	1	1	0	19
40	STRICKLEN, Shekinna	f	6	8	2	4	1	1	0	1	1	0	15	2	1	0	0	18
25	JOHNSON, Glory	c	5	6	0	0	4	8	3	7	10	2	14	1	1	0	1	18
05	BjORKLUND, Angie	g	4	5	4	5	1	2	0	2	2	1	13	3	0	0	0	21
10	SIMMONS, Meighan	g	4	10	1	3	0	0	1	0	1	2	9	2	0	0	0	17
01	BASS, Briana		1	3	0	2	0	0	0	0	0	0	2	1	0	0	0	9
04	WILLIAMS, Kamiko		1	3	0	1	0	0	0	4	4	0	2	3	0	0	0	15
12	AVANT, Lauren		2	6	0	0	2	4	0	3	3	1	6	2	0	0	0	20
15	MANNING, Alicia		2	3	0	1	0	0	2	4	6	0	4	3	0	0	2	15
20	SMALLBONE, Sydney		1	4	1	3	0	0	1	1	2	0	3	0	0	1	0	14
21	BAUGH, Vicki		3	6	0	0	0	0	3	1	4	1	6	0	3	1	1	7
33	BREWER, Alyssia		4	7	0	0	2	5	3	6	9	1	10	0	0	5	2	16
52	CAIN, Kelley		3	4	0	0	1	2	1	4	5	2	7	0	1	1	1	11
Team									2	5	7							
Totals			39	70	8	20	13	24	17	46	63	10	99	19	7	9	7	200

FG % 1st Half: 22-38 57.9% 2nd half: 17-32 53.1% Game: 39-70 55.7%  
 3FG % 1st Half: 4-11 36.4% 2nd half: 4-9 44.4% Game: 8-20 40.0%  
 FT % 1st Half: 7-13 53.8% 2nd half: 6-11 54.5% Game: 13-24 54.2%

Officials: Mary Day, Dock Sisk, Mark Hardcastle (SB) Lauren Bass  
 Technical fouls: Stetson-None. Tennessee-None.  
 Attendance:  
 Stetson's #41 fouls out @5:54/2

Score by periods	1st	2nd	Total
Stetson	20	14	34
Tennessee	55	44	99

Last FG - STET 2nd-00:23, UT 2nd-00:53.  
 Largest lead - STET None, UT by 67 2nd-00:53.

Points	In	Off	2nd	Fast	Bench
STET	14	2	4	0	3
UT	52	22	14	14	40

Score tied - 1 time.  
 Lead changed - 0 times.

## #4 Tennessee Too Much For Stetson

The top-seeded and fourth-ranked Tennessee Lady Volunteers (32-2) showed the form that has landed the program eight national championships with a 99-34 win over 16th-seeded Stetson (20-13) in the first round of the NCAA Tournament on Saturday at UT's Thompson-Boling Arena. Senior guard Tierra Brown (Orlando, Fla.), sophomore guard Victoria McGowan (Inkster, Mich.) and senior center Natasha Graboski (Upper Sandusky, Ohio) led the Hatters with seven points each.

The Hatters fought bravely early, trailing the SEC regular season and tournament champions 10-6 at the first media timeout, but the Lady Vols put an end to all hopes of a stunner with a 23-3 run before the next media break arrived.

Tennessee led 55-20 at halftime and continued to use its massive size advantage to bury the Hatters on the glass and in the post. Tennessee out-rebounded Stetson 63-31 in the game, shot 55.7 percent (39-70) and out-scored the Hatters 52-14 in the paint.

Stetson was held without a double-figure scorer for the first time this season, finding no way to score against a Lady Vols lineup with eight players standing six feet or taller. SEC Player of the Year Shekinna Stricklen scored 15 points to lead Tennessee; Glory Johnson (14 points, 10 rebounds), Angie Bjorklund (13 points) and Alyssia Brewer (15 points) also reached double figures.

The Atlantic Sun Conference champion Hatters return seven of 11 letterwinners from today's game next season including McGowan (Second Team All-Atlantic Sun and A-Sun Tournament MVP) and freshman forward Sasha Sims (A-Sun All-Freshman Team, A-Sun All-Tournament Team.)



2012-13 Stetson Women's Basketball  
Stetson Combined Team Statistics (as of Mar 19, 2013)  
All games



RECORD:	OVERALL	HOME	AWAY	NEUTRAL
ALL GAMES	24-8	14-1	8-6	2-1
CONFERENCE	14-4	8-1	6-3	0-0
NON-CONFERENCE	10-4	6-0	2-3	2-1

#	Player	gp-gs	min	avg	Total		3-Point		F-Throw		Rebounds				pf	dq	a	to	blk	stl	pts	avg
					fg-fga	fg%	3fg-fga	3fg%	ft-fa	ft%	off	def	tot	avg								
30	McGOWAN, Victoria	31-30	991	32.0	179-378	.474	67-161	.416	70-94	.745	57	158	215	6.9	58	0	130	83	4	64	495	16.0
23	SANDERS, Shanasa	32-32	1057	33.0	167-388	.430	35-113	.310	78-102	.765	63	148	211	6.6	60	0	78	78	13	36	447	14.0
24	SIMS, Sasha	32-18	888	27.8	147-307	.479	28-79	.354	62-78	.795	31	96	127	4.0	47	0	32	48	51	33	384	12.0
03	BURRIS, Cherisse	32-22	732	22.9	109-226	.482	3-14	.214	59-82	.720	69	73	142	4.4	87	0	26	46	16	25	280	8.8
22	SHARP, Jama	32-29	895	28.0	100-227	.441	38-107	.355	40-62	.645	19	112	131	4.1	58	0	84	60	16	63	278	8.7
01	CODDINGTON, C.J.	32-11	532	16.6	36-101	.356	2-19	.105	30-45	.667	10	30	40	1.3	46	0	33	31	3	28	104	3.3
11	DENNIS, Ashley	32-8	509	15.9	35-107	.327	17-70	.243	12-20	.600	6	27	33	1.0	31	0	16	18	6	26	99	3.1
05	TAYLOR, Simone	26-4	295	11.3	25-55	.455	0-3	.000	8-9	.889	17	36	53	2.0	30	0	13	20	0	6	58	2.2
34	MILLS, Janelle	32-5	328	10.3	20-48	.417	0-4	.000	2-3	.667	19	28	47	1.5	30	0	6	13	17	7	42	1.3
13	GARCIA, Jazmin	6-0	22	3.7	2-4	.500	0-0	.000	2-3	.667	3	4	7	1.2	6	0	1	3	0	0	6	1.0
25	BUIS, Ashley	18-1	72	4.0	6-29	.207	6-19	.316	0-0	.000	0	7	7	0.4	6	0	3	7	1	0	18	1.0
04	PAYNE, Sydni	11-0	22	2.0	2-6	.333	0-1	.000	1-2	.500	2	1	3	0.3	7	0	0	3	0	2	5	0.5
31	BRENT, Amena	10-0	25	2.5	0-3	.000	0-0	.000	1-2	.500	1	4	5	0.5	4	0	0	3	0	0	1	0.1
40	WILLIAMS, Cha Cha	12-0	32	2.7	0-2	.000	0-0	.000	0-0	.000	2	2	4	0.3	1	0	0	5	0	0	0	0.0
Team											70	74	144					13				
Total.....		32	6400		828-1881	.440	196-590	.332	365-502	.727	369	800	1169	36.5	471	0	422	431	127	290	2217	69.3
Opponents.....		32	6400		683-1851	.369	173-566	.306	347-503	.690	439	762	1201	37.5	491	-	384	558	121	210	1886	58.9

TEAM STATISTICS	STET	OPP
SCORING	2217	1886
Points per game	69.3	58.9
Scoring margin	+10.3	-
FIELD GOALS-ATT	828-1881	683-1851
Field goal pct	.440	.369
3 POINT FG-ATT	196-590	173-566
3-point FG pct	.332	.306
3-pt FG made per game	6.1	5.4
FREE THROWS-ATT	365-502	347-503
Free throw pct	.727	.690
F-Throws made per game	11.4	10.8
REBOUNDS	1169	1201
Rebounds per game	36.5	37.5
Rebounding margin	-1.0	-
ASSISTS	422	384
Assists per game	13.2	12.0
TURNOVERS	431	558
Turnovers per game	13.5	17.4
Turnover margin	+4.0	-
Assist/turnover ratio	1.0	0.7
STEALS	290	210
Steals per game	9.1	6.6
BLOCKS	127	121
Blocks per game	4.0	3.8
ATTENDANCE	11122	22639
Home games-Avg/Game	15-741	14-1315
Neutral site-Avg/Game	-	3-1411

Score by Periods	1st	2nd	Totals
Stetson	1075	1142	2217
Opponents	913	973	1886

Date	Opponent	Score	Att.
^ 11/09/12	vs Hofstra	L 75-77	143
11/10/12	at USF	L 48-70	1417
11/16/12	FLORIDA A&M	w 88-67	428
11/18/12	at Florida State	L 44-76	2763
11/20/12	BETHUNE-COOKMAN	w 66-52	394
11/25/12	BALL STATE	w 78-66	379
12/04/12	LYNN	w 65-51	2875
12/08/12	at Charlotte	L 73-81	1020
12/15/12	at FAU	w 78-66	304
% 12/18/12	GEORGIA SOUTHERN	w 70-39	211
% 12/19/12	UNC ASHEVILLE	w 74-47	205
* 12/31/12	at Mercer	w 74-41	1067
* 01/02/13	at Kennesaw State	w 57-52	284
* 01/05/13	NORTH FLORIDA	w 71-57	412
* 01/07/13	JACKSONVILLE	w 73-56	334
* 01/12/13	at USC Upstate	w 84-66	412
* 01/14/13	at ETSU	w 71-55	2145
* 01/19/13	LIPSCOMB	w 92-51	386
* 01/21/13	NORTHERN KENTUCKY	w 62-39	438
* 01/26/13	at Florida Gulf Coast	L 55-74	3234
* 02/02/13	at North Florida	L 52-56	1589
* 02/04/13	at Jacksonville	w 72-51	517
* 02/09/13	ETSU	w 74-65	1512
* 02/11/13	USC UPSTATE	w 79-55	1358
* 02/16/13	at Northern Kentucky	L 68-73	1675
* 02/18/13	at Lipscomb	w 68-54	602
* 02/23/13	FLORIDA GULF COAST	L 55-72	1345
* 02/28/13	KENNESAW STATE	w 74-46	415
* 03/02/13	MERCER	w 74-60	430
\$ 03/06/13	vs ETSU	w 66-55	3527
\$ 03/08/13	at Mercer	w 67-52	1377
\$ 03/09/13	vs Florida Gulf Coast	w 70-64	563

^ - WBI Tip-Off Classic, Daytona Beach, Fla.

% - Hatter Classic, DeLand, Fla.

\* - Atlantic Sun Conference game

\$ - Atlantic Sun Conference Championship, Macon, Ga.



2012-13 Stetson Women's Basketball  
Stetson Extended Season Box Score (as of Mar 19, 2013)  
All games



RECORD:	OVERALL	HOME	AWAY	NEUTRAL
ALL GAMES	24-8	14-1	8-6	2-1
CONFERENCE	14-4	8-1	6-3	0-0
NON-CONFERENCE	10-4	6-0	2-3	2-1

##	Player	gp-gs	min	avg	Total		3-Point		F-Throw		Rebounds			avg	pf	dq	a	a/g	to	to/g	a/to	blk	blk/g	stl	stl/g	pts	avg
					fg-fga	fg%	3fg-fga	3fg%	ft-fa	ft%	off	def	tot														
30	McGOWAN, Victoria	31-30	991	32.0	179-378	.474	67-161	.416	70-94	.745	57	158	215	6.9	58	0	130	4.19	83	2.68	1.57	4	0.13	64	2.06	495	16.0
23	SANDERS, Shanasa	32-32	1057	33.0	167-388	.430	35-113	.310	78-102	.765	63	148	211	6.6	60	0	78	2.44	78	2.44	1.00	13	0.41	36	1.13	447	14.0
24	SIMS, Sasha	32-18	888	27.8	147-307	.479	28-79	.354	62-78	.795	31	96	127	4.0	47	0	32	1.00	48	1.50	0.67	51	1.59	33	1.03	384	12.0
03	BURRIS, Cherisse	32-22	732	22.9	109-226	.482	3-14	.214	59-82	.720	69	73	142	4.4	87	0	26	0.81	46	1.44	0.57	16	0.50	25	0.78	280	8.8
22	SHARP, Jama	32-29	895	28.0	100-227	.441	38-107	.355	40-62	.645	19	112	131	4.1	58	0	84	2.63	60	1.88	1.40	16	0.50	63	1.97	278	8.7
01	CODDINGTON, C.J.	32-11	532	16.6	36-101	.356	2-19	.105	30-45	.667	10	30	40	1.3	46	0	33	1.03	31	0.97	1.06	3	0.09	28	0.88	104	3.3
11	DENNIS, Ashley	32-8	509	15.9	35-107	.327	17-70	.243	12-20	.600	6	27	33	1.0	31	0	16	0.50	18	0.56	0.89	6	0.19	26	0.81	99	3.1
05	TAYLOR, Simone	26-4	295	11.3	25-55	.455	0-3	.000	8-9	.889	17	36	53	2.0	30	0	13	0.50	20	0.77	0.65	0	0.00	6	0.23	58	2.2
34	MILLS, Janelle	32-5	328	10.3	20-48	.417	0-4	.000	2-3	.667	19	28	47	1.5	30	0	6	0.19	13	0.41	0.46	17	0.53	7	0.22	42	1.3
13	GARCIA, Jazmin	6-0	22	3.7	2-4	.500	0-0	.000	2-3	.667	3	4	7	1.2	6	0	1	0.17	3	0.50	0.33	0	0.00	0	0.00	6	1.0
25	BUIS, Ashley	18-1	72	4.0	6-29	.207	6-19	.316	0-0	.000	0	7	7	0.4	6	0	3	0.17	7	0.39	0.43	1	0.06	0	0.00	18	1.0
04	PAYNE, Sydri	11-0	22	2.0	2-6	.333	0-1	.000	1-2	.500	2	1	3	0.3	7	0	0	0.00	3	0.27	0.00	0	0.00	2	0.18	5	0.5
31	BRENT, Amena	10-0	25	2.5	0-3	.000	0-0	.000	1-2	.500	1	4	5	0.5	4	0	0	0.00	3	0.30	0.00	0	0.00	0	0.00	1	0.1
40	WILLIAMS, Cha Cha	12-0	32	2.7	0-2	.000	0-0	.000	0-0	.000	2	2	4	0.3	1	0	0	0.00	5	0.42	0.00	0	0.00	0	0.00	0	0.0
Total.....		32	6400		828-1881	.440	196-590	.332	365-502	.727	369	800	1169	36.5	471	0	422	13.19	431	13.47	0.98	127	3.97	290	9.06	2217	69.3
Opponents.....		32	6400		683-1851	.369	173-566	.306	347-503	.690	439	762	1201	37.5	491	-	384	12.00	558	17.44	0.69	121	3.78	210	6.56	1886	58.9

Score by Periods	1st	2nd	Totals
Stetson	1075	1142	2217
Opponents	913	973	1886





**2012-13 Stetson Women's Basketball**  
 Stetson Season Schedule/Results & Leaders (as of Mar 19, 2013)  
 All games



RECORD:	OVERALL	HOME	AWAY	NEUTRAL
ALL GAMES	24-8	14-1	8-6	2-1
CONFERENCE	14-4	8-1	6-3	0-0
NON-CONFERENCE	10-4	6-0	2-3	2-1

Date	Opponent	Score	Att.	High Points	High Rebounds
11/09/12	^vs Hofstra	75-77 L	143	(24)SANDERS, Shanasa	(5)SIMS, Sasha (5)McGOWAN, Victoria
11/10/12	at USF	48-70 L	1417	(10)SHARP, Jama (10)BURRIS, Cherisse (10)SANDERS, Shanasa	(7)TAYLOR, Simone
11/16/12	FLORIDA A&M	w 88-67	428	(23)McGOWAN, Victoria	(12)McGOWAN, Victoria
11/18/12	at Florida State	44-76 L	2763	(9)SHARP, Jama (9)SANDERS, Shanasa	(5)McGOWAN, Victoria
11/20/12	BETHUNE-COOKMAN	w 66-52	394	(27)McGOWAN, Victoria	(8)McGOWAN, Victoria
11/25/12	BALL STATE	w 78-66	379	(16)SANDERS, Shanasa (16)McGOWAN, Victoria	(5)SHARP, Jama
12/04/12	LYNN	w 65-51	2875	(13)BURRIS, Cherisse (13)SHARP, Jama (13)SANDERS, Shanasa	(13)SANDERS, Shanasa
12/08/12	at Charlotte	73-81 L	1020	(23)McGOWAN, Victoria	(9)SANDERS, Shanasa
12/15/12	at FAU	w 78-66	304	(18)SANDERS, Shanasa	(9)SANDERS, Shanasa (9)TAYLOR, Simone
12/18/12	%GEORGIA SOUTHERN	w 70-39	211	(16)SHARP, Jama	(8)McGOWAN, Victoria
12/19/12	%UNC ASHEVILLE	w 74-47	205	(18)BURRIS, Cherisse	(8)SANDERS, Shanasa
12/31/12	*at Mercer	w 74-41	1067	(23)SIMS, Sasha	(9)McGOWAN, Victoria
01/02/13	*at Kennesaw State	w 57-52	284	(33)McGOWAN, Victoria	(12)SANDERS, Shanasa
01/05/13	*NORTH FLORIDA	w 71-57	412	(19)SANDERS, Shanasa	(8)SANDERS, Shanasa
01/07/13	*JACKSONVILLE	w 73-56	334	(27)McGOWAN, Victoria	(7)SIMS, Sasha
01/12/13	*at USC Upstate	w 84-66	412	(17)SHARP, Jama	(8)BURRIS, Cherisse
01/14/13	*at ETSU	w 71-55	2145	(22)SANDERS, Shanasa	(9)McGOWAN, Victoria
01/19/13	*LIPSCOMB	w 92-51	386	(22)SIMS, Sasha	(8)SANDERS, Shanasa
01/21/13	*NORTHERN KENTUCKY	w 62-39	438	(16)McGOWAN, Victoria	(12)BURRIS, Cherisse
01/26/13	*at Florida Gulf Coast	55-74 L	3234	(16)McGOWAN, Victoria (16)SANDERS, Shanasa	(9)SANDERS, Shanasa
02/02/13	*at North Florida	52-56 L	1589	(23)SANDERS, Shanasa	(7)SANDERS, Shanasa
02/04/13	*at Jacksonville	w 72-51	517	(18)SIMS, Sasha (18)SANDERS, Shanasa	(11)SANDERS, Shanasa
02/09/13	*ETSU	w 74-65	1512	(20)SIMS, Sasha	(6)SANDERS, Shanasa
02/11/13	*USC UPSTATE	w 79-55	1358	(23)SANDERS, Shanasa	(9)SANDERS, Shanasa
02/16/13	*at Northern Kentucky	68-73 L	1675	(23)McGOWAN, Victoria	(6)McGOWAN, Victoria
02/18/13	*at Lipscomb	w 68-54	602	(19)McGOWAN, Victoria	(12)McGOWAN, Victoria
02/23/13	*FLORIDA GULF COAST	55-72 L	1345	(20)SIMS, Sasha	(7)SHARP, Jama
02/28/13	*KENNESAW STATE	w 74-46	415	(22)SIMS, Sasha	(9)SANDERS, Shanasa
03/02/13	*MERCER	w 74-60	430	(27)SIMS, Sasha	(13)SHARP, Jama
03/06/13	\$vs ETSU	w 66-55	3527	(18)SANDERS, Shanasa (18)SIMS, Sasha	(7)SANDERS, Shanasa (7)BURRIS, Cherisse
03/08/13	\$at Mercer	w 67-52	1377	(19)SIMS, Sasha	(11)McGOWAN, Victoria
03/09/13	\$vs Florida Gulf Coast	w 70-64	563	(15)SIMS, Sasha	(9)McGOWAN, Victoria

^ - WBI Tip-Off Classic, Daytona Beach, Fla.

% - Hatter Classic, DeLand, Fla.

\* - Atlantic Sun Conference game

\$ - Atlantic Sun Conference Championship, Macon, Ga.

Attendance Summary	Games	Attend	Avg/Game
Home	15	11122	741
Away	14	18406	1315
Neutral	3	4233	1411
Total	32	33761	1055



2012-13 Stetson Women's Basketball  
Stetson Team Game-by-Game (as of Mar 19, 2013)  
All games



TEAM STATISTICS

Opponent	Date	Score		Total		3-Pointers		Free throws		Rebounds				pf	a	t/o	blk	stl	pts	avg
				fg-fga	pct	3fg-fga	pct	ft-fa	pct	off	def	tot	avg							
vs Hofstra	11/09/12	75-77	L	28-57	.491	9-18	.500	10-12	.833	6	24	30	30.0	21	13	24	2	5	75	75.0
at USF	11/10/12	48-70	L	15-58	.259	6-25	.240	12-15	.800	8	27	35	32.5	22	10	26	2	7	48	61.5
FLORIDA A&M	11/16/12	88-67	W	37-66	.561	8-20	.400	6-9	.667	14	30	44	36.3	15	20	15	2	10	88	70.3
at Florida State	11/18/12	44-76	L	17-60	.283	2-18	.111	8-10	.800	12	17	29	34.5	23	5	22	0	4	44	63.8
BETHUNE-COOKMAN	11/20/12	66-52	W	23-52	.442	8-17	.471	12-16	.750	10	22	32	34.0	14	16	18	4	15	66	64.2
BALL STATE	11/25/12	78-66	W	29-58	.500	14-28	.500	6-7	.857	11	21	32	33.7	16	24	15	4	9	78	66.5
LYNN	12/04/12	65-51	W	24-68	.353	4-21	.190	13-19	.684	23	31	54	36.6	11	14	10	1	8	65	66.3
at Charlotte	12/08/12	73-81	L	24-58	.414	5-11	.455	20-25	.800	16	16	32	36.0	16	10	15	4	7	73	67.1
at FAU	12/15/12	78-66	W	26-56	.464	8-14	.571	18-21	.857	14	30	44	36.9	16	12	18	1	14	78	68.3
GEORGIA SOUTHERN	12/18/12	70-39	W	29-56	.518	6-19	.316	6-12	.500	13	25	38	37.0	11	16	14	4	11	70	68.5
UNC ASHEVILLE	12/19/12	74-47	W	31-60	.517	8-22	.364	4-5	.800	12	23	35	36.8	14	13	9	7	11	74	69.0
at Mercer	12/31/12	74-41	W	27-48	.563	8-18	.444	12-17	.706	3	24	27	36.0	11	17	8	3	9	74	69.4
at Kennesaw State	01/02/13	57-52	W	19-58	.328	2-19	.105	17-21	.810	12	29	41	36.4	14	6	13	5	6	57	68.5
NORTH FLORIDA	01/05/13	71-57	W	28-60	.467	10-27	.370	5-8	.625	10	25	35	36.3	20	17	12	1	12	71	68.6
JACKSONVILLE	01/07/13	73-56	W	29-67	.433	9-21	.429	6-8	.750	9	27	36	36.3	15	16	7	8	10	73	68.9
at USC Upstate	01/12/13	84-66	W	32-60	.533	4-12	.333	16-24	.667	8	23	31	35.9	21	16	12	4	10	84	69.9
at ETSU	01/14/13	71-55	W	28-60	.467	7-20	.350	8-13	.615	12	22	34	35.8	13	18	16	5	8	71	69.9
LIPSCOMB	01/19/13	92-51	W	36-65	.554	11-24	.458	9-11	.818	12	29	41	36.1	8	20	9	5	5	92	71.2
NORTHERN KENTUCKY	01/21/13	62-39	W	23-64	.359	4-18	.222	12-18	.667	20	27	47	36.7	11	8	12	9	14	62	70.7
at Florida Gulf Coast	01/26/13	55-74	L	22-59	.373	5-19	.263	6-10	.600	13	16	29	36.3	14	9	10	5	6	55	69.9
at North Florida	02/02/13	52-56	L	18-49	.367	9-22	.409	7-8	.875	10	21	31	36.0	11	12	17	1	10	52	69.0
at Jacksonville	02/04/13	72-51	W	28-61	.459	2-13	.154	14-19	.737	10	29	39	36.2	13	16	10	8	13	72	69.2
ETSU	02/09/13	74-65	W	25-63	.397	3-18	.167	21-26	.808	13	25	38	36.3	12	12	10	7	14	74	69.4
USC UPSTATE	02/11/13	79-55	W	29-54	.537	7-16	.438	14-19	.737	9	28	37	36.3	16	13	15	4	8	79	69.8
at Northern Kentucky	02/16/13	68-73	L	25-54	.463	9-22	.409	9-18	.500	6	20	26	35.9	16	8	11	3	8	68	69.7
at Lipscomb	02/18/13	68-54	W	28-64	.438	5-18	.278	7-11	.636	11	26	37	35.9	17	18	13	2	7	68	69.7
FLORIDA GULF COAST	02/23/13	55-72	L	20-56	.357	5-18	.278	10-16	.625	12	22	34	35.9	17	11	14	3	8	55	69.1
KENNESAW STATE	02/28/13	74-46	W	30-67	.448	2-7	.286	12-15	.800	20	22	42	36.1	15	13	6	3	10	74	69.3
MERCER	03/02/13	74-60	W	25-59	.424	3-13	.231	21-28	.750	12	29	41	36.2	9	9	9	7	8	74	69.4
vs ETSU	03/06/13	66-55	W	24-55	.436	7-22	.318	11-17	.647	9	26	35	36.2	11	13	13	4	13	66	69.3
at Mercer	03/08/13	67-52	W	26-57	.456	2-19	.105	13-19	.684	10	34	44	36.5	14	10	12	4	3	67	69.3
vs Florida Gulf Coast	03/09/13	70-64	W	23-52	.442	4-11	.364	20-25	.800	9	30	39	36.5	14	7	16	5	7	70	69.3
Stetson		2217		828-1881	.440	196-590	.332	365-502	.727	369	800	1169	36.5	471	422	431	127	290	2217	69.3
Opponents		1886		683-1851	.369	173-566	.306	347-503	.690	439	762	1201	37.5	491	384	558	121	210	1886	58.9

Games played: 32  
Points/game: 69.3  
FG Pct: 44.0  
3FG Pct: 33.2  
FT Pct: 72.7

Rebounds/game: 36.5  
Assists/game: 13.2  
Turnovers/game: 13.5  
Assist/turnover ratio: 1.0  
Steals/game: 9.1  
Blocks/game: 4.0



2012-13 Stetson Women's Basketball  
Stetson Team Game-by-Game Comparison (as of Mar 19, 2013)  
All games



Opponent	1st	2nd	Score	Mar	Total FG	FG Pct	3-Pointers	3FG Pct	Free Throws	FT Pct	Rebounds	Assist	T/Over	Block	Steal	Fouls
Hofstra	35/40	40/37	75-77	(2)	28-57/26-59	.491/.441	9-18/6-18	.500/.333	10-12/19-30	.833/.633	30/39 (9)	13/13	24/25	2/2	5/12	21/19
USF	30/31	18/39	48-70	(22)	15-58/26-71	.259/.366	6-25/5-20	.240/.250	12-15/13-26	.800/.500	35/60 (25)	10/13	26/22	2/7	7/14	22/17
FLORIDA A&M	46/38	42/29	88-67	+21	37-66/21-68	.561/.309	8-20/9-29	.400/.310	6-9/16-19	.667/.842	44/35 +9	20/13	15/14	2/3	10/7	15/17
Florida State	19/42	25/34	44-76	(32)	17-60/28-54	.283/.519	2-18/1-5	.111/.200	8-10/19-33	.800/.576	29/46 (17)	5/18	22/19	0/3	4/11	23/13
BETHUNE-COOKMAN	31/25	35/27	66-52	+14	23-52/20-53	.442/.377	8-17/3-12	.471/.250	12-16/9-16	.750/.563	32/38 (6)	16/6	18/24	4/3	15/14	14/18
BALL STATE	36/28	42/38	78-66	+12	29-58/24-55	.500/.436	14-28/4-12	.500/.333	6-7/14-18	.857/.778	32/31 +1	24/11	15/12	4/2	9/6	16/11
LYNN	27/28	38/23	65-51	+14	24-68/20-63	.353/.317	4-21/7-26	.190/.269	13-19/4-6	.684/.667	54/38 +16	14/12	10/14	1/4	8/2	11/13
Charlotte	29/35	44/46	73-81	(8)	24-58/30-65	.414/.462	5-11/4-13	.455/.308	20-25/17-19	.800/.895	32/39 (7)	10/20	15/14	4/3	7/8	16/15
FAU	34/27	44/39	78-66	+12	26-56/22-57	.464/.386	8-14/7-20	.571/.350	18-21/15-24	.857/.625	44/30 +14	12/9	18/17	1/4	14/12	16/19
GEORGIA SOUTHERN	38/24	32/15	70-39	+31	29-56/15-48	.518/.313	6-19/5-13	.316/.385	6-12/4-7	.500/.571	38/26 +12	16/8	14/21	4/1	11/4	11/13
UNC ASHEVILLE	44/23	30/24	74-47	+27	31-60/17-56	.517/.304	8-22/5-18	.364/.278	4-5/8-10	.800/.800	35/35 -	13/11	9/18	7/3	11/4	14/9
Mercer	37/21	37/20	74-41	+33	27-48/18-59	.563/.305	8-18/0-7	.444/.000	12-17/5-9	.706/.556	27/38 (11)	17/16	8/18	3/2	9/3	11/13
Kennesaw State	25/30	32/22	57-52	+5	19-58/19-61	.328/.311	2-19/8-27	.105/.296	17-21/6-7	.810/.857	41/44 (3)	6/10	13/19	5/1	6/5	14/18
NORTH FLORIDA	33/23	38/34	71-57	+14	28-60/18-51	.467/.353	10-27/7-15	.370/.467	5-8/14-17	.625/.824	35/31 +4	17/14	12/17	1/1	12/4	20/11
JACKSONVILLE	40/28	33/28	73-56	+17	29-67/21-66	.433/.318	9-21/1-10	.429/.100	6-8/13-17	.750/.765	36/51 (15)	16/9	7/14	8/4	10/5	15/11
USC Upstate	32/29	52/37	84-66	+18	32-60/20-51	.533/.392	4-12/5-16	.333/.313	16-24/21-26	.667/.808	31/38 (7)	16/12	12/24	4/4	10/6	21/23
ETSU	35/23	36/32	71-55	+16	28-60/21-55	.467/.382	7-20/4-11	.350/.364	8-13/9-13	.615/.692	34/37 (3)	18/11	16/21	5/8	8/9	13/18
LIPSCOMB	50/26	42/25	92-51	+41	36-65/18-54	.554/.333	11-24/12-31	.458/.387	9-11/3-4	.818/.750	41/25 +16	20/12	9/18	5/2	5/2	8/14
NORTHERN KENTUCKY	24/23	38/16	62-39	+23	23-64/14-55	.359/.255	4-18/6-19	.222/.316	12-18/5-9	.667/.556	47/41 +6	8/8	12/22	9/4	14/4	11/18
Florida Gulf Coast	24/37	31/37	55-74	(19)	22-59/26-57	.373/.456	5-19/11-30	.263/.367	6-10/11-12	.600/.917	29/43 (14)	9/17	10/14	5/6	6/4	14/14
North Florida	27/21	25/35	52-56	(4)	18-49/22-48	.367/.458	9-22/8-17	.409/.471	7-8/4-7	.875/.571	31/29 +2	12/20	17/17	1/3	10/7	11/9
Jacksonville	35/33	37/18	72-51	+21	28-61/18-58	.459/.310	2-13/7-20	.154/.350	14-19/8-13	.737/.615	39/40 (1)	16/8	10/20	8/5	13/4	13/17
ETSU	44/24	30/41	74-65	+9	25-63/26-69	.397/.377	3-18/5-13	.167/.385	21-26/8-11	.808/.727	38/44 (6)	12/13	10/17	7/9	14/8	12/18
USC UPSTATE	48/23	31/32	79-55	+24	29-54/19-53	.537/.358	7-16/3-11	.438/.273	14-19/14-24	.737/.583	37/29 +8	13/7	15/16	4/5	8/7	16/17
Northern Kentucky	35/39	33/34	68-73	(5)	25-54/27-56	.463/.482	9-22/7-21	.409/.333	9-18/12-16	.500/.750	26/39 (13)	8/15	11/16	3/3	8/4	16/14
Lipscomb	35/20	33/34	68-54	+14	28-64/18-50	.438/.360	5-18/7-28	.278/.250	7-11/11-20	.636/.550	37/37 -	18/11	13/21	2/0	7/5	17/14
FLORIDA GULF COAST	30/35	25/37	55-72	(17)	20-56/26-55	.357/.473	5-18/6-19	.278/.316	10-16/14-18	.625/.778	34/37 (3)	11/11	14/13	3/8	8/10	17/14
KENNESAW STATE	39/20	35/26	74-46	+28	30-67/14-48	.448/.292	2-7/4-17	.286/.235	12-15/14-21	.800/.667	42/33 +9	13/7	6/17	3/2	10/3	15/12
MERCER	33/27	41/33	74-60	+14	25-59/27-69	.424/.391	3-13/1-6	.231/.167	21-28/5-6	.750/.833	41/38 +3	9/17	9/11	7/5	8/4	9/19
ETSU	28/29	38/26	66-55	+11	24-55/19-62	.436/.306	7-22/3-18	.318/.167	11-17/14-17	.647/.824	35/41 (6)	13/6	13/18	4/5	13/7	11/14
Mercer	25/21	42/31	67-52	+15	26-57/21-64	.456/.328	2-19/1-7	.105/.143	13-19/9-18	.684/.500	44/37 +7	10/14	12/11	4/4	3/7	14/18
Florida Gulf Coast	27/40	43/24	70-64	+6	23-52/22-61	.442/.361	4-11/11-37	.364/.297	20-25/9-10	.800/.900	39/32 +7	7/12	16/14	5/5	7/8	14/21

Note: Game totals are displayed in the format TEAM/OPPONENT for each category



2012-13 Stetson Women's Basketball  
Stetson Points-Rebounds-Assists (as of Mar 19, 2013)  
All games



Opponent	Date	Score	01 CODDINGTON	03 BURRIS,CHE	04 PAYNE,SYDN	05 TAYLOR,SIM	11 DENNIS,ASH	22 SHARP,JAMA	23 SANDERS,SH
vs Hofstra	11/09/12	75-77	L 2-1-0	2-3-0	DNP	0-1-1	0-0-1	10-2-2	24-4-4
at USF	11/10/12	48-70	L 2-1-1	10-3-1	DNP	4-7-1	3-2-0	10-4-2	10-4-2
FLORIDA A&M	11/16/12	88-67	w 5-1-0	12-1-1	DNP	6-5-1	0-0-0	18-6-3	15-5-7
at Florida State	11/18/12	44-76	L 6-2-0	8-3-2	DNP	4-1-0	0-1-0	9-2-0	9-3-1
BETHUNE-COOKMAN	11/20/12	66-52	w 0-1-1	6-3-1	DNP	4-3-1	2-0-0	13-3-5	6-5-3
BALL STATE	11/25/12	78-66	w 0-1-3	9-4-0	DNP	8-1-2	6-1-0	3-5-9	16-3-2
LYNN	12/04/12	65-51	w 4-2-0	13-4-1	0-0-0	2-3-1	0-1-0	13-10-1	13-13-6
at Charlotte	12/08/12	73-81	L 9-2-0	4-5-0	DNP	6-4-1	0-0-0	9-2-1	12-9-1
at FAU	12/15/12	78-66	w 7-2-1	5-4-1	DNP	6-9-0	0-2-0	16-2-5	18-9-1
GEORGIA SOUTHERN	12/18/12	70-39	w 4-3-2	11-6-3	0-0-0	0-5-1	12-2-0	16-3-1	9-2-2
UNC ASHEVILLE	12/19/12	74-47	w 4-2-0	18-5-0	2-0-0	2-1-0	7-1-2	5-5-0	10-8-1
at Mercer	12/31/12	74-41	w 2-0-0	6-2-0	0-0-0	0-0-1	3-2-1	6-1-4	8-4-5
at Kennesaw State	01/02/13	57-52	w 0-0-0	8-4-0	DNP	0-0-0	2-1-1	2-1-2	6-12-0
NORTH FLORIDA	01/05/13	71-57	w 2-0-2	9-4-0	0-1-0	0-2-0	6-3-1	11-1-4	19-8-4
JACKSONVILLE	01/07/13	73-56	w 2-2-1	10-5-1	DNP	2-0-0	8-0-2	5-2-1	6-5-5
at USC Upstate	01/12/13	84-66	w 2-0-2	16-8-3	0-0-0	6-2-0	2-1-1	17-5-3	11-5-2
at ETSU	01/14/13	71-55	w 0-1-0	6-3-0	DNP	0-1-0	0-1-0	21-4-5	22-5-4
LIPSCOMB	01/19/13	92-51	w 0-3-0	16-4-4	0-1-0	6-2-1	10-1-1	7-1-2	8-8-5
NORTHERN KENTUCKY	01/21/13	62-39	w 5-0-0	5-12-1	DNP	0-0-0	6-2-0	11-6-1	6-5-1
at Florida Gulf Coast	01/26/13	55-74	L 0-0-0	7-2-0	DNP	DNP	0-2-1	7-2-2	16-9-1
at North Florida	02/02/13	52-56	L 5-1-1	2-3-2	DNP	0-0-0	0-0-0	4-3-7	23-7-1
at Jacksonville	02/04/13	72-51	w 4-1-4	6-4-1	DNP	0-2-0	4-1-0	5-9-2	18-11-2
ETSU	02/09/13	74-65	w 3-1-2	15-3-0	DNP	DNP	0-0-0	3-4-0	17-6-3
USC UPSTATE	02/11/13	79-55	w 7-3-3	12-5-0	0-1-0	2-2-2	3-0-0	11-4-1	23-9-2
at Northern Kentucky	02/16/13	68-73	L 3-0-1	9-5-0	DNP	0-0-0	3-0-2	5-1-3	18-5-2
at Lipscomb	02/18/13	68-54	w 6-2-4	6-7-0	0-0-0	DNP	8-3-1	4-1-2	17-6-1
FLORIDA GULF COAST	02/23/13	55-72	L 4-1-0	5-5-1	DNP	DNP	0-2-1	8-7-4	6-4-2
KENNESAW STATE	02/28/13	74-46	w 6-1-2	8-6-1	3-0-0	0-0-0	0-0-0	11-7-3	16-9-1
MERCER	03/02/13	74-60	w 2-3-0	6-2-0	0-0-0	DNP	3-0-0	6-13-3	18-6-1
vs ETSU	03/06/13	66-55	w 0-0-0	6-7-1	DNP	0-0-0	3-1-1	4-2-3	18-7-2
at Mercer	03/08/13	67-52	w 4-1-0	10-4-0	DNP	0-2-0	0-0-0	5-6-2	17-8-3
vs Florida Gulf Coast	03/09/13	70-64	w 4-2-3	14-6-1	DNP	DNP	8-3-0	3-7-1	12-7-1

Opponent	Date	Score	24 SIMS,SASHA	25 BUI,ASHLE	30 MCGOWAN,VI	31 BRENT,AMEN	34 MILLS,JANE	40 WILLIAMS,C
vs Hofstra	11/09/12	75-77	L 16-5-0	0-0-0	17-5-5	DNP	4-0-0	0-1-0
at USF	11/10/12	48-70	L 6-3-3	3-3-0	DNP	0-0-0	0-3-0	0-0-0
FLORIDA A&M	11/16/12	88-67	w 6-6-1	3-0-0	23-12-7	0-1-0	0-2-0	0-0-0
at Florida State	11/18/12	44-76	L 2-1-0	0-0-0	2-5-2	DNP	0-0-0	0-0-0
BETHUNE-COOKMAN	11/20/12	66-52	w 6-3-0	0-1-0	27-8-4	DNP	2-0-0	DNP
BALL STATE	11/25/12	78-66	w 14-4-1	6-1-0	16-4-7	DNP	0-2-0	DNP
LYNN	12/04/12	65-51	w 10-6-0	0-0-0	10-9-5	0-2-0	0-0-0	0-0-0
at Charlotte	12/08/12	73-81	L 10-4-4	DNP	23-2-3	DNP	0-0-0	DNP
at FAU	12/15/12	78-66	w 9-6-2	DNP	17-6-2	DNP	0-0-0	DNP
GEORGIA SOUTHERN	12/18/12	70-39	w 1-2-0	0-0-0	15-8-6	DNP	0-3-1	0-0-0
UNC ASHEVILLE	12/19/12	74-47	w 9-2-4	DNP	17-5-6	0-0-0	0-2-0	0-0-0
at Mercer	12/31/12	74-41	w 23-4-2	0-0-2	21-9-2	1-0-0	4-3-0	DNP
at Kennesaw State	01/02/13	57-52	w 4-5-1	0-0-0	33-10-2	DNP	2-1-0	DNP
NORTH FLORIDA	01/05/13	71-57	w 11-5-1	6-2-1	5-6-3	0-0-0	2-2-1	0-0-0
JACKSONVILLE	01/07/13	73-56	w 9-7-0	DNP	27-6-6	DNP	4-5-0	DNP
at USC Upstate	01/12/13	84-66	w 13-1-1	0-0-0	15-4-4	DNP	2-0-0	DNP
at ETSU	01/14/13	71-55	w 9-3-1	DNP	10-9-8	DNP	3-2-0	DNP
LIPSCOMB	01/19/13	92-51	w 22-7-3	0-0-0	15-6-4	0-0-0	8-5-0	DNP
NORTHERN KENTUCKY	01/21/13	62-39	w 13-3-1	0-0-0	16-8-4	DNP	0-3-0	DNP
at Florida Gulf Coast	01/26/13	55-74	L 9-4-1	DNP	16-5-4	DNP	0-1-0	DNP
at North Florida	02/02/13	52-56	L 2-5-1	DNP	16-6-0	DNP	0-4-0	DNP
at Jacksonville	02/04/13	72-51	w 18-2-2	DNP	12-8-4	DNP	5-0-1	DNP
ETSU	02/09/13	74-65	w 20-5-1	DNP	14-3-5	DNP	2-4-1	DNP
USC UPSTATE	02/11/13	79-55	w 8-4-0	0-0-0	13-5-4	0-1-0	0-1-1	0-0-0
at Northern Kentucky	02/16/13	68-73	L 5-5-0	DNP	23-6-0	DNP	2-0-0	DNP
at Lipscomb	02/18/13	68-54	w 8-1-0	0-0-0	19-12-10	0-1-0	0-1-0	0-1-0
FLORIDA GULF COAST	02/23/13	55-72	L 20-5-0	DNP	10-5-3	DNP	2-1-0	DNP
KENNESAW STATE	02/28/13	74-46	w 22-5-1	0-0-0	8-6-5	0-0-0	0-1-0	0-2-0
MERCER	03/02/13	74-60	w 27-0-1	0-0-0	12-11-4	DNP	0-0-0	DNP
vs ETSU	03/06/13	66-55	w 18-4-0	DNP	17-6-5	DNP	0-1-1	0-0-0
at Mercer	03/08/13	67-52	w 19-7-0	DNP	12-11-5	DNP	0-0-0	DNP
vs Florida Gulf Coast	03/09/13	70-64	w 15-3-0	DNP	14-9-1	DNP	0-0-0	DNP





2012-13 Stetson Women's Basketball  
Stetson Combined Team Statistics (as of Mar 18, 2013)  
A-Sun Tournament



RECORD:	OVERALL	HOME	AWAY	NEUTRAL
ALL GAMES	3-0	0-0	1-0	2-0
CONFERENCE	0-0	0-0	0-0	0-0
NON-CONFERENCE	3-0	0-0	1-0	2-0

##	Player	gp-gs	min	avg	Total		3-Point		F-Throw		Rebounds				pf	dq	a	to	blk	stl	pts	avg
					fg-fga	fg%	3fg-fga	3fg%	ft-fa	ft%	off	def	tot	avg								
24	SIMS, Sasha	3-3	100	33.3	20-34	.588	3-8	.375	9-12	.750	6	8	14	4.7	4	0	0	7	9	2	52	17.3
23	SANDERS, Shanasa	3-3	110	36.7	18-38	.474	2-9	.222	9-11	.818	2	20	22	7.3	5	0	6	9	1	5	47	15.7
30	McGOWAN, Victoria	3-3	108	36.0	15-38	.395	5-18	.278	8-11	.727	4	22	26	8.7	7	0	11	8	0	4	43	14.3
03	BURRIS, Cherisse	3-0	78	26.0	10-17	.588	0-0	.000	10-13	.769	8	9	17	5.7	5	0	2	4	1	2	30	10.0
22	SHARP, Jama	3-3	80	26.7	4-18	.222	1-7	.143	3-5	.600	1	14	15	5.0	5	0	6	8	1	3	12	4.0
11	DENNIS, Ashley	3-2	62	20.7	3-13	.231	2-10	.200	3-4	.750	0	4	4	1.3	5	0	1	1	0	3	11	3.7
01	CODDINGTON, C.J.	3-1	47	15.7	3-6	.500	0-0	.000	2-5	.400	0	3	3	1.0	3	0	3	3	0	3	8	2.7
05	TAYLOR, Simone	2-0	3	1.5	0-0	.000	0-0	.000	0-0	.000	0	2	2	1.0	1	0	0	0	0	0	0	0.0
34	MILLS, Janelle	3-0	12	4.0	0-0	.000	0-0	.000	0-0	.000	0	1	1	0.3	4	0	1	0	1	1	0	0.0
40	WILLIAMS, Cha Cha	1-0	0	0.0	0-0	.000	0-0	.000	0-0	.000	0	0	0	0.0	0	0	0	0	0	0	0	0.0
Team											7	7	14					1				
Total.....		3	600		73-164	.445	13-52	.250	44-61	.721	28	90	118	39.3	39	0	30	41	13	23	203	67.7
Opponents.....		3	600		62-187	.332	15-62	.242	32-45	.711	41	69	110	36.7	53	-	32	43	14	22	171	57.0

TEAM STATISTICS	STET	OPP
SCORING	203	171
Points per game	67.7	57.0
Scoring margin	+10.7	-
FIELD GOALS-ATT	73-164	62-187
Field goal pct	.445	.332
3 POINT FG-ATT	13-52	15-62
3-point FG pct	.250	.242
3-pt FG made per game	4.3	5.0
FREE THROWS-ATT	44-61	32-45
Free throw pct	.721	.711
F-Throws made per game	14.7	10.7
REBOUNDS	118	110
Rebounds per game	39.3	36.7
Rebounding margin	+2.7	-
ASSISTS	30	32
Assists per game	10.0	10.7
TURNOVERS	41	43
Turnovers per game	13.7	14.3
Turnover margin	+0.7	-
Assist/turnover ratio	0.7	0.7
STEALS	23	22
Steals per game	7.7	7.3
BLOCKS	13	14
Blocks per game	4.3	4.7
ATTENDANCE	0	5467
Home games-Avg/Game	0-0	1-1377
Neutral site-Avg/Game	-	2-2045

Date	Opponent		Score	Att.
\$ 03/06/13	vs ETSU	w	66-55	3527
\$ 03/08/13	at Mercer	w	67-52	1377
\$ 03/09/13	vs Florida Gulf Coast	w	70-64	563

^ - WBI Tip-Off Classic, Daytona Beach, Fla.

% - Hatter Classic, DeLand, Fla.

\* - Atlantic Sun Conference game

\$ - Atlantic Sun Conference Championship, Macon, Ga.

Score by Periods	1st	2nd	Totals
Stetson	80	123	203
Opponents	90	81	171



2012-13 Stetson Women's Basketball  
Stetson Combined Team Statistics (as of Mar 19, 2013)  
Conference games



RECORD:	OVERALL	HOME	AWAY	NEUTRAL
ALL GAMES	14-4	8-1	6-3	0-0
CONFERENCE	14-4	8-1	6-3	0-0
NON-CONFERENCE	0-0	0-0	0-0	0-0

#	Player	gp-gs	min	avg	Total		3-Point		F-Throw		Rebounds				pf	dq	a	to	blk	stl	pts	avg
					fg-fga	fg%	3fg-fga	3fg%	ft-fa	ft%	off	def	tot	avg								
30	McGOWAN, Victoria	18-17	581	32.3	105-225	.467	41-97	.423	34-45	.756	31	94	125	6.9	31	0	72	39	3	40	285	15.8
23	SANDERS, Shanasa	18-18	590	32.8	99-216	.458	15-58	.259	45-60	.750	36	88	124	6.9	36	0	42	35	10	20	258	14.3
24	SIMS, Sasha	18-12	534	29.7	95-191	.497	16-44	.364	37-47	.787	15	56	71	3.9	25	0	17	22	28	18	243	13.5
03	BURRIS, Cherisse	18-12	388	21.6	57-125	.456	2-8	.250	36-51	.706	36	48	84	4.7	49	0	14	28	11	13	152	8.4
22	SHARP, Jama	18-15	502	27.9	51-123	.415	18-55	.327	24-37	.649	11	61	72	4.0	36	0	49	25	11	39	144	8.0
11	DENNIS, Ashley	18-6	316	17.6	20-65	.308	10-42	.238	8-14	.571	6	13	19	1.1	13	0	12	11	5	13	58	3.2
01	CODDINGTON, C.J.	18-6	299	16.6	18-50	.360	1-8	.125	16-26	.615	5	14	19	1.1	30	0	22	15	3	13	53	2.9
34	MILLS, Janelle	18-3	232	12.9	17-37	.459	0-2	.000	2-3	.667	16	18	34	1.9	19	0	4	7	12	6	36	2.0
05	TAYLOR, Simone	13-0	89	6.8	7-15	.467	0-0	.000	2-3	.667	4	7	11	0.8	5	0	4	4	0	2	16	1.2
25	BUIS, Ashley	10-1	37	3.7	2-15	.133	2-10	.200	0-0	.000	0	2	2	0.2	2	0	3	3	0	0	6	0.6
04	PAYNE, Sydni	8-0	16	2.0	1-5	.200	0-1	.000	1-2	.500	2	1	3	0.4	6	0	0	3	0	2	3	0.4
31	BRENT, Amena	6-0	9	1.5	0-1	.000	0-0	.000	1-2	.500	1	1	2	0.3	1	0	0	2	0	0	1	0.2
40	WILLIAMS, Cha Cha	4-0	7	1.8	0-0	.000	0-0	.000	0-0	.000	2	1	3	0.8	0	0	0	2	0	0	0	0.0
Team											37	40	77				8					
Total.....		18	3600		472-1068	.442	105-325	.323	206-290	.710	202	444	646	35.9	253	0	239	204	83	166	1255	69.7
Opponents.....		18	3600		372-1015	.367	102-318	.321	177-250	.708	233	441	674	37.4	274	-	218	315	72	94	1023	56.8

TEAM STATISTICS	STET	OPP
SCORING	1255	1023
Points per game	69.7	56.8
Scoring margin	+12.9	-
FIELD GOALS-ATT	472-1068	372-1015
Field goal pct	.442	.367
3 POINT FG-ATT	105-325	102-318
3-point FG pct	.323	.321
3-pt FG made per game	5.8	5.7
FREE THROWS-ATT	206-290	177-250
Free throw pct	.710	.708
F-Throws made per game	11.4	9.8
REBOUNDS	646	674
Rebounds per game	35.9	37.4
Rebounding margin	-1.6	-
ASSISTS	239	218
Assists per game	13.3	12.1
TURNOVERS	204	315
Turnovers per game	11.3	17.5
Turnover margin	+6.2	-
Assist/turnover ratio	1.2	0.7
STEALS	166	94
Steals per game	9.2	5.2
BLOCKS	83	72
Blocks per game	4.6	4.0
ATTENDANCE	6630	11525
Home games-Avg/Game	9-737	9-1281
Neutral site-Avg/Game	-	0-0

Date	Opponent		Score	Att.
* 12/31/12	at Mercer	w	74-41	1067
* 01/02/13	at Kennesaw State	w	57-52	284
* 01/05/13	NORTH FLORIDA	w	71-57	412
* 01/07/13	JACKSONVILLE	w	73-56	334
* 01/12/13	at USC Upstate	w	84-66	412
* 01/14/13	at ETSU	w	71-55	2145
* 01/19/13	LIPSCOMB	w	92-51	386
* 01/21/13	NORTHERN KENTUCKY	w	62-39	438
* 01/26/13	at Florida Gulf Coast	L	55-74	3234
* 02/02/13	at North Florida	L	52-56	1589
* 02/04/13	at Jacksonville	w	72-51	517
* 02/09/13	ETSU	w	74-65	1512
* 02/11/13	USC UPSTATE	w	79-55	1358
* 02/16/13	at Northern Kentucky	L	68-73	1675
* 02/18/13	at Lipscomb	w	68-54	602
* 02/23/13	FLORIDA GULF COAST	L	55-72	1345
* 02/28/13	KENNESAW STATE	w	74-46	415
* 03/02/13	MERCER	w	74-60	430

^ - WBI Tip-Off Classic, Daytona Beach, Fla.

% - Hatter Classic, DeLand, Fla.

\* - Atlantic Sun Conference game

\$ - Atlantic Sun Conference Championship, Macon, Ga.

Score by Periods	1st	2nd	Totals
Stetson	626	629	1255
Opponents	482	541	1023



2012-13 Stetson Women's Basketball  
Stetson Combined Team Statistics (as of Mar 19, 2013)  
Home games



RECORD:	OVERALL	HOME	AWAY	NEUTRAL
ALL GAMES	14-1	14-1	0-0	0-0
CONFERENCE	8-1	8-1	0-0	0-0
NON-CONFERENCE	6-0	6-0	0-0	0-0

#	Player	gp-gs	min	avg	Total		3-Point		F-Throw		Rebounds				pf	dq	a	to	blk	stl	pts	avg
					fg-fga	fg%	3fg-fga	3fg%	ft-fa	ft%	off	def	tot	avg								
30	McGOWAN, Victoria	15-15	460	30.7	86-170	.506	32-70	.457	24-34	.706	31	71	102	6.8	24	0	73	37	2	38	228	15.2
24	SIMS, Sasha	15-6	399	26.6	76-146	.521	14-38	.368	32-42	.762	17	47	64	4.3	15	0	14	16	22	18	198	13.2
23	SANDERS, Shanasa	15-15	473	31.5	71-174	.408	13-48	.271	33-42	.786	31	65	96	6.4	21	0	45	33	8	18	188	12.5
03	BURRIS, Cherisse	15-11	346	23.1	61-118	.517	2-7	.286	31-42	.738	37	32	69	4.6	43	0	14	13	11	17	155	10.3
22	SHARP, Jama	15-13	414	27.6	50-110	.455	23-57	.404	18-27	.667	14	63	77	5.1	25	0	38	23	11	28	141	9.4
11	DENNIS, Ashley	15-4	260	17.3	23-62	.371	12-39	.308	5-7	.714	3	10	13	0.9	15	0	7	8	5	13	63	4.2
01	CODDINGTON, C.J.	15-5	257	17.1	17-52	.327	1-14	.071	13-21	.619	4	20	24	1.6	20	0	16	13	1	13	48	3.2
05	TAYLOR, Simone	12-2	150	12.5	16-30	.533	0-1	.000	0-0	.000	10	14	24	2.0	13	0	9	10	0	4	32	2.7
25	BUIS, Ashley	11-1	36	3.3	5-17	.294	5-12	.417	0-0	.000	0	4	4	0.4	3	0	1	3	1	0	15	1.4
34	MILLS, Janelle	15-3	151	10.1	10-25	.400	0-2	.000	0-0	.000	14	17	31	2.1	15	0	4	5	8	2	20	1.3
04	PAYNE, Sydni	8-0	18	2.3	2-6	.333	0-1	.000	1-2	.500	2	1	3	0.4	6	0	0	2	0	2	5	0.6
13	GARCIA, Jazmin	4-0	11	2.8	1-2	.500	0-0	.000	0-0	.000	2	2	4	1.0	2	0	1	1	0	0	2	0.5
40	WILLIAMS, Cha Cha	7-0	10	1.4	0-0	.000	0-0	.000	0-0	.000	1	1	2	0.3	0	0	0	2	0	0	0	0.0
31	BRENT, Amena	7-0	15	2.1	0-3	.000	0-0	.000	0-0	.000	1	3	4	0.6	2	0	0	3	0	0	0	0.0
Team											33	36	69				6					
Total.....		15	3000		418-915	.457	102-289	.353	157-217	.724	200	386	586	39.1	204	0	222	175	69	153	1095	73.0
Opponents.....		15	3000		300-863	.348	78-251	.311	145-203	.714	199	333	532	35.5	215	-	159	248	56	84	823	54.9

TEAM STATISTICS	STET	OPP
SCORING	1095	823
Points per game	73.0	54.9
Scoring margin	+18.1	-
FIELD GOALS-ATT	418-915	300-863
Field goal pct	.457	.348
3 POINT FG-ATT	102-289	78-251
3-point FG pct	.353	.311
3-pt FG made per game	6.8	5.2
FREE THROWS-ATT	157-217	145-203
Free throw pct	.724	.714
F-Throws made per game	10.5	9.7
REBOUNDS	586	532
Rebounds per game	39.1	35.5
Rebounding margin	+3.6	-
ASSISTS	222	159
Assists per game	14.8	10.6
TURNOVERS	175	248
Turnovers per game	11.7	16.5
Turnover margin	+4.9	-
Assist/turnover ratio	1.3	0.6
STEALS	153	84
Steals per game	10.2	5.6
BLOCKS	69	56
Blocks per game	4.6	3.7
ATTENDANCE	11122	0
Home games-Avg/Game	15-741	0-0
Neutral site-Avg/Game	-	0-0

Date	Opponent		Score	Att.
11/16/12	FLORIDA A&M	w	88-67	428
11/20/12	BETHUNE-COOKMAN	w	66-52	394
11/25/12	BALL STATE	w	78-66	379
12/04/12	LYNN	w	65-51	2875
% 12/18/12	GEORGIA SOUTHERN	w	70-39	211
% 12/19/12	UNC ASHEVILLE	w	74-47	205
* 01/05/13	NORTH FLORIDA	w	71-57	412
* 01/07/13	JACKSONVILLE	w	73-56	334
* 01/19/13	LIPSCOMB	w	92-51	386
* 01/21/13	NORTHERN KENTUCKY	w	62-39	438
* 02/09/13	ETSU	w	74-65	1512
* 02/11/13	USC UPSTATE	w	79-55	1358
* 02/23/13	FLORIDA GULF COAST	L	55-72	1345
* 02/28/13	KENNESAW STATE	w	74-46	415
* 03/02/13	MERCER	w	74-60	430

^ - WBI Tip-Off Classic, Daytona Beach, Fla.

% - Hatter Classic, DeLand, Fla.

\* - Atlantic Sun Conference game

\$ - Atlantic Sun Conference Championship, Macon, Ga.

Score by Periods	1st	2nd	Totals
Stetson	563	532	1095
Opponents	395	428	823



2012-13 Stetson Women's Basketball  
Stetson Team High/Low Analysis (as of Mar 19, 2013)  
All games



Stetson - TEAM GAME HIGHS

POINTS	92	LIPSCOMB (01/19/13)
	88	FLORIDA A&M (11/16/12)
	84	at USC Upstate (01/12/13)
	79	USC UPSTATE (02/11/13)
	78	at FAU (12/15/12)
	78	BALL STATE (11/25/12)
FIELD GOALS MADE	37	FLORIDA A&M (11/16/12)
	36	LIPSCOMB (01/19/13)
FIELD GOAL ATTEMPTS	68	LYNN (12/04/12)
	67	KENNESAW STATE (02/28/13)
	67	JACKSONVILLE (01/07/13)
FIELD GOAL PERCENTAGE	.563 (27-48)	at Mercer (12/31/12)
	.561 (37-66)	FLORIDA A&M (11/16/12)
3 PT FIELD GOALS MADE	14	BALL STATE (11/25/12)
	11	LIPSCOMB (01/19/13)
3 PT FG ATTEMPTS	28	BALL STATE (11/25/12)
	27	NORTH FLORIDA (01/05/13)
3 PT FG PERCENTAGE	.571 (8-14)	at FAU (12/15/12)
	.500 (14-28)	BALL STATE (11/25/12)
	.500 (9-18)	vs Hofstra (11/09/12)
FREE THROWS MADE	21	MERCER (03/02/13)
	21	ETSU (02/09/13)
FREE THROW ATTEMPTS	28	MERCER (03/02/13)
	26	ETSU (02/09/13)
FREE THROW PERCENTAGE	.875 (7-8)	at North Florida (02/02/13)
	.857 (18-21)	at FAU (12/15/12)
	.857 (6-7)	BALL STATE (11/25/12)
REBOUNDS	54	LYNN (12/04/12)
	47	NORTHERN KENTUCKY (01/21/13)
ASSISTS	24	BALL STATE (11/25/12)
	20	LIPSCOMB (01/19/13)
	20	FLORIDA A&M (11/16/12)
STEALS	15	BETHUNE-COOKMAN (11/20/12)
	14	ETSU (02/09/13)
	14	NORTHERN KENTUCKY (01/21/13)
	14	at FAU (12/15/12)
BLOCKED SHOTS	9	NORTHERN KENTUCKY (01/21/13)
	8	at Jacksonville (02/04/13)
	8	JACKSONVILLE (01/07/13)
TURNOVERS	26	at USF (11/10/12)
	24	vs Hofstra (11/09/12)
FOULS	23	at Florida State (11/18/12)
	22	at USF (11/10/12)





2012-13 Stetson Women's Basketball  
Stetson High/Low Analysis (as of Mar 19, 2013)  
All games



Opponent - GAME HIGHS

POINTS	81	at Charlotte (12/08/12)
	77	vs Hofstra (11/09/12)
	76	at Florida State (11/18/12)
	74	at Florida Gulf Coast (01/26/13)
	73	at Northern Kentucky (02/16/13)
FIELD GOALS MADE	30	at Charlotte (12/08/12)
	28	at Florida State (11/18/12)
FIELD GOAL ATTEMPTS	71	at USF (11/10/12)
	69	MERCER (03/02/13)
	69	ETSU (02/09/13)
FIELD GOAL PERCENTAGE	.519 (28-54)	at Florida State (11/18/12)
	.482 (27-56)	at Northern Kentucky (02/16/13)
3 PT FIELD GOALS MADE	12	LIPSCOMB (01/19/13)
	11	vs Florida Gulf Coast (03/09/13)
	11	at Florida Gulf Coast (01/26/13)
3 PT FG ATTEMPTS	37	vs Florida Gulf Coast (03/09/13)
	31	LIPSCOMB (01/19/13)
3 PT FG PERCENTAGE	.471 (8-17)	at North Florida (02/02/13)
	.467 (7-15)	NORTH FLORIDA (01/05/13)
FREE THROWS MADE	21	at USC Upstate (01/12/13)
	19	at Florida State (11/18/12)
	19	vs Hofstra (11/09/12)
FREE THROW ATTEMPTS	33	at Florida State (11/18/12)
	30	vs Hofstra (11/09/12)
FREE THROW PERCENTAGE	.917 (11-12)	at Florida Gulf Coast (01/26/13)
	.900 (9-10)	vs Florida Gulf Coast (03/09/13)
REBOUNDS	60	at USF (11/10/12)
	51	JACKSONVILLE (01/07/13)
ASSISTS	20	at North Florida (02/02/13)
	20	at Charlotte (12/08/12)
STEALS	14	BETHUNE-COOKMAN (11/20/12)
	14	at USF (11/10/12)
BLOCKED SHOTS	9	ETSU (02/09/13)
	8	FLORIDA GULF COAST (02/23/13)
	8	at ETSU (01/14/13)
TURNOVERS	25	vs Hofstra (11/09/12)
	24	at USC Upstate (01/12/13)
	24	BETHUNE-COOKMAN (11/20/12)
FOULS	23	at USC Upstate (01/12/13)
	21	vs Florida Gulf Coast (03/09/13)



2012-13 Stetson Women's Basketball  
Stetson High/Low Analysis (as of Mar 19, 2013)  
All games



Stetson - GAME LOWS

POINTS	44	at Florida State (11/18/12)
	48	at USF (11/10/12)
	52	at North Florida (02/02/13)
	55	at Florida Gulf Coast (01/26/13)
	55	FLORIDA GULF COAST (02/23/13)
FIELD GOALS MADE	15	at USF (11/10/12)
	17	at Florida State (11/18/12)
FIELD GOAL ATTEMPTS	48	at Mercer (12/31/12)
	49	at North Florida (02/02/13)
FIELD GOAL PERCENTAGE	.259 (15-58)	at USF (11/10/12)
	.283 (17-60)	at Florida State (11/18/12)
3 PT FIELD GOALS MADE	2	at Florida State (11/18/12)
	2	at Kennesaw State (01/02/13)
	2	at Jacksonville (02/04/13)
	2	KENNESAW STATE (02/28/13)
	2	at Mercer (03/08/13)
3 PT FG ATTEMPTS	7	KENNESAW STATE (02/28/13)
	11	at Charlotte (12/08/12)
	11	vs Florida Gulf Coast (03/09/13)
3 PT FG PERCENTAGE	.105 (2-19)	at Kennesaw State (01/02/13)
	.105 (2-19)	at Mercer (03/08/13)
FREE THROWS MADE	4	UNC ASHEVILLE (12/19/12)
	5	NORTH FLORIDA (01/05/13)
FREE THROW ATTEMPTS	5	UNC ASHEVILLE (12/19/12)
	7	BALL STATE (11/25/12)
FREE THROW PERCENTAGE	.500 (6-12)	GEORGIA SOUTHERN (12/18/12)
	.500 (9-18)	at Northern Kentucky (02/16/13)
REBOUNDS	26	at Northern Kentucky (02/16/13)
	27	at Mercer (12/31/12)
ASSISTS	5	at Florida State (11/18/12)
	6	at Kennesaw State (01/02/13)
STEALS	3	at Mercer (03/08/13)
	4	at Florida State (11/18/12)
BLOCKED SHOTS	0	at Florida State (11/18/12)
	1	LYNN (12/04/12)
	1	at FAU (12/15/12)
	1	NORTH FLORIDA (01/05/13)
	1	at North Florida (02/02/13)
TURNOVERS	6	KENNESAW STATE (02/28/13)
	7	JACKSONVILLE (01/07/13)
FOULS	8	LIPSCOMB (01/19/13)
	9	MERCER (03/02/13)



2012-13 Stetson Women's Basketball  
Stetson High/Low Analysis (as of Mar 19, 2013)  
All games



Opponent - GAME LOWS

POINTS	39	GEORGIA SOUTHERN (12/18/12)
	39	NORTHERN KENTUCKY (01/21/13)
	41	at Mercer (12/31/12)
	46	KENNESAW STATE (02/28/13)
	47	UNC ASHEVILLE (12/19/12)
FIELD GOALS MADE	14	NORTHERN KENTUCKY (01/21/13)
	14	KENNESAW STATE (02/28/13)
FIELD GOAL ATTEMPTS	48	GEORGIA SOUTHERN (12/18/12)
	48	at North Florida (02/02/13)
	48	KENNESAW STATE (02/28/13)
FIELD GOAL PERCENTAGE	.255 (14-55)	NORTHERN KENTUCKY (01/21/13)
	.292 (14-48)	KENNESAW STATE (02/28/13)
3 PT FIELD GOALS MADE	0	at Mercer (12/31/12)
	1	at Florida State (11/18/12)
	1	JACKSONVILLE (01/07/13)
	1	MERCER (03/02/13)
	1	at Mercer (03/08/13)
3 PT FG ATTEMPTS	5	at Florida State (11/18/12)
	6	MERCER (03/02/13)
3 PT FG PERCENTAGE	.000 (0-7)	at Mercer (12/31/12)
	.100 (1-10)	JACKSONVILLE (01/07/13)
FREE THROWS MADE	3	LIPSCOMB (01/19/13)
	4	LYNN (12/04/12)
	4	GEORGIA SOUTHERN (12/18/12)
	4	at North Florida (02/02/13)
FREE THROW ATTEMPTS	4	LIPSCOMB (01/19/13)
	6	LYNN (12/04/12)
	6	MERCER (03/02/13)
FREE THROW PERCENTAGE	.500 (9-18)	at Mercer (03/08/13)
	.500 (13-26)	at USF (11/10/12)
REBOUNDS	25	LIPSCOMB (01/19/13)
	26	GEORGIA SOUTHERN (12/18/12)
ASSISTS	6	BETHUNE-COOKMAN (11/20/12)
	6	vs ETSU (03/06/13)
STEALS	2	LYNN (12/04/12)
	2	LIPSCOMB (01/19/13)
BLOCKED SHOTS	0	at Lipscomb (02/18/13)
	1	GEORGIA SOUTHERN (12/18/12)
	1	at Kennesaw State (01/02/13)
	1	NORTH FLORIDA (01/05/13)
TURNOVERS	11	MERCER (03/02/13)
	11	at Mercer (03/08/13)
FOULS	9	UNC ASHEVILLE (12/19/12)
	9	at North Florida (02/02/13)



2012-13 Stetson Women's Basketball  
Stetson Player High/Low Analysis (as of Mar 18, 2013)  
All games



Stetson - INDIVIDUAL GAME HIGHS

Points	33		McGOWAN, Victoria at Kennesaw State (01/02/13)
	27		SIMS, Sasha vs Mercer (03/02/13)
	27		McGOWAN, Victoria vs Jacksonville (01/07/13)
	27		McGOWAN, Victoria vs Bethune-Cookman (11/20/12)
	24		SANDERS, Shanasa vs Hofstra (11/09/12)
Field Goals Made	11		McGOWAN, Victoria vs Jacksonville (01/07/13)
	9		SIMS, Sasha vs Mercer (03/02/13)
	9		SIMS, Sasha vs Kennesaw State (02/28/13)
	9		McGOWAN, Victoria at Northern Kentucky (02/16/13)
	9		SIMS, Sasha vs Lipscomb (01/19/13)
	9		SANDERS, Shanasa at ETSU (01/14/13)
	9		SIMS, Sasha at Mercer (12/31/12)
	9		BURRIS, Cherisse vs UNC Asheville (12/19/12)
	9		McGOWAN, Victoria vs Florida A&M (11/16/12)
Field Goal Att.	21		McGOWAN, Victoria at Northern Kentucky (02/16/13)
	20		SANDERS, Shanasa vs Hofstra (11/09/12)
FG Pct (min 5 made)	.818	(9-11)	SIMS, Sasha vs Lipscomb (01/19/13)
	.750	(9-12)	BURRIS, Cherisse vs UNC Asheville (12/19/12)
	.750	(6-8)	BURRIS, Cherisse vs Lipscomb (01/19/13)
	.750	(6-8)	BURRIS, Cherisse vs Florida A&M (11/16/12)
3-Point FG Made	5		SANDERS, Shanasa at North Florida (02/02/13)
	5		McGOWAN, Victoria vs Jacksonville (01/07/13)
	5		McGOWAN, Victoria vs Bethune-Cookman (11/20/12)
	5		SANDERS, Shanasa vs Hofstra (11/09/12)
3-Point FG Att.	11		McGOWAN, Victoria at Northern Kentucky (02/16/13)
	9		SANDERS, Shanasa vs Hofstra (11/09/12)
3-Pt FG Pct (min 2 made)	1.000	(4-4)	SIMS, Sasha vs Lipscomb (01/19/13)
	1.000	(4-4)	SANDERS, Shanasa vs Ball State (11/25/12)
	1.000	(2-2)	SIMS, Sasha vs Hofstra (11/09/12)
Free Throws Made	15		McGOWAN, Victoria at Kennesaw State (01/02/13)
	8		SIMS, Sasha vs Mercer (03/02/13)
Free Throw Att.	17		McGOWAN, Victoria at Kennesaw State (01/02/13)
	10		SANDERS, Shanasa vs Mercer (03/02/13)
	10		SIMS, Sasha vs Mercer (03/02/13)
FT Pct (min 3 made)	1.000	(7-7)	SANDERS, Shanasa vs USC Upstate (02/11/13)
	1.000	(6-6)	SANDERS, Shanasa vs Florida Gulf Coast (03/09/13)
	1.000	(5-5)	SIMS, Sasha vs ETSU (02/09/13)
	1.000	(5-5)	CODDINGTON, C.J. at FAU (12/15/12)
	1.000	(5-5)	McGOWAN, Victoria at FAU (12/15/12)
	1.000	(4-4)	SIMS, Sasha at Mercer (03/08/13)
	1.000	(4-4)	McGOWAN, Victoria vs ETSU (03/06/13)
	1.000	(4-4)	SANDERS, Shanasa vs ETSU (02/09/13)
	1.000	(4-4)	SIMS, Sasha at USC Upstate (01/12/13)
	1.000	(4-4)	SIMS, Sasha vs Bethune-Cookman (11/20/12)
	1.000	(3-3)	BURRIS, Cherisse vs Northern Kentucky (01/21/13)
	1.000	(3-3)	BURRIS, Cherisse vs Lipscomb (01/19/13)
	1.000	(3-3)	SIMS, Sasha at Mercer (12/31/12)
	1.000	(3-3)	SANDERS, Shanasa vs Hofstra (11/09/12)
Rebounds	13		SHARP, Jama vs Mercer (03/02/13)
	13		SANDERS, Shanasa vs Lynn (12/04/12)
Assists	10		McGOWAN, Victoria at Lipscomb (2/18/13)
	9		SHARP, Jama vs Ball State (11/25/12)
Steals	8		SHARP, Jama at USC Upstate (01/12/13)



	5	BURRIS, Cherisse vs Northern Kentucky (01/21/13)
	5	SHARP, Jama vs Northern Kentucky (01/21/13)
	5	SHARP, Jama at FAU (12/15/12)
	5	McGOWAN, Victoria vs Bethune-Cookman (11/20/12)
	5	McGOWAN, Victoria vs Florida A&M (11/16/12)
Blocked Shots	5	SIMS, Sasha vs Florida Gulf Coast (03/09/13)
	4	SIMS, Sasha at Jacksonville (02/04/13)
	4	SHARP, Jama vs Northern Kentucky (01/21/13)
	4	SIMS, Sasha vs Jacksonville (01/07/13)
	4	SIMS, Sasha at Kennesaw State (01/02/13)
	4	SIMS, Sasha vs UNC Asheville (12/19/12)
Turnovers	7	SHARP, Jama at USF (11/10/12)
	6	McGOWAN, Victoria vs ETSU (02/09/13)
	6	SIMS, Sasha at USF (11/10/12)
	6	McGOWAN, Victoria vs Hofstra (11/09/12)
	6	SHARP, Jama vs Hofstra (11/09/12)
Fouls	4	McGOWAN, Victoria vs Florida Gulf Coast (03/09/13)
	4	BURRIS, Cherisse vs Mercer (03/02/13)
	4	SANDERS, Shanasa vs Kennesaw State (02/28/13)
	4	BURRIS, Cherisse vs Florida Gulf Coast (02/23/13)
	4	McGOWAN, Victoria at Northern Kentucky (02/16/13)
	4	SHARP, Jama vs USC Upstate (02/11/13)
	4	BURRIS, Cherisse vs USC Upstate (02/11/13)
	4	BURRIS, Cherisse at Florida Gulf Coast (01/26/13)
	4	CODDINGTON, C.J. at USC Upstate (01/12/13)
	4	BURRIS, Cherisse vs North Florida (01/05/13)
	4	McGOWAN, Victoria vs North Florida (01/05/13)
	4	SIMS, Sasha at Kennesaw State (01/02/13)
	4	BURRIS, Cherisse at Kennesaw State (01/02/13)
	4	SANDERS, Shanasa at FAU (12/15/12)
	4	BURRIS, Cherisse at FAU (12/15/12)
	4	McGOWAN, Victoria at FAU (12/15/12)
	4	SIMS, Sasha at Charlotte (12/08/12)
	4	BURRIS, Cherisse at Charlotte (12/08/12)
	4	BURRIS, Cherisse vs Ball State (11/25/12)
	4	BURRIS, Cherisse at Florida State (11/18/12)
	4	TAYLOR, Simone at USF (11/10/12)
	4	SANDERS, Shanasa at USF (11/10/12)
	4	BURRIS, Cherisse vs Hofstra (11/09/12)
	4	SIMS, Sasha vs Hofstra (11/09/12)
	4	TAYLOR, Simone vs Hofstra (11/09/12)



2012-13 Stetson Women's Basketball  
Stetson Opponent High/Low Analysis (as of Mar 18, 2013)  
All games



OPPONENT INDIVIDUAL GAME HIGHS

Points	31	IAMSTRONG, Joyce vs Florida Gulf Coast (03/09/13)
	27	HANSEN, Sarah vs Florida Gulf Coast (02/23/13)
	24	BRIDGES, Precious at Mercer (03/08/13)
	23	MITCHELL, Destiny vs ETSU (03/06/13)
	23	Howard, Natasha at Florida State (11/18/12)
Field Goals Made	12	IAMSTRONG, Joyce vs Florida Gulf Coast (03/09/13)
	9	BRIDGES, Precious at Mercer (03/08/13)
	9	MITCHELL, Destiny vs ETSU (03/06/13)
	9	WILLIAMS, Alicia vs Mercer (03/02/13)
	9	HANSEN, Sarah vs Florida Gulf Coast (02/23/13)
	9	LAMAR, Raneisha at North Florida (02/02/13)
Field Goal Att.	27	GRICE, Jasmine vs Florida A&M (11/16/12)
	26	BRIDGES, Precious at Mercer (03/08/13)
FG Pct (min 5 made)	.857 (6-7)	GLUESING, Jaime at Florida Gulf Coast (01/26/13)
	.833 (5-6)	REDMON, Kiara vs Bethune-Cookman (11/20/12)
3-Point FG Made	6	IAMSTRONG, Joyce vs Florida Gulf Coast (03/09/13)
	6	SPARKMAN, Kimberly vs Florida A&M (11/16/12)
3-Point FG Att.	16	SPARKMAN, Kimberly vs Florida A&M (11/16/12)
	11	IAMSTRONG, Joyce vs Florida Gulf Coast (03/09/13)
	11	ADAMS, Betsy vs Florida Gulf Coast (03/09/13)
	11	BOWLING, Cara vs ETSU (03/06/13)
3-Pt FG Pct (min 2 made)	1.000 (2-2)	HOLLIDAY, Britney at Jacksonville (02/04/13)
	1.000 (2-2)	CHARPENTIER, Mallory vs Lipscomb (01/19/13)
Free Throws Made	7	HOLLIDAY, Ashley vs Kennesaw State (02/28/13)
	7	GIDEON, Sametria vs Kennesaw State (02/28/13)
	7	Howard, Natasha at Florida State (11/18/12)
	7	COLLIE, Patrice vs Florida A&M (11/16/12)
Free Throw Att.	12	Howard, Natasha at Florida State (11/18/12)
	11	GIDEON, Sametria vs Kennesaw State (02/28/13)
FT Pct (min 3 made)	1.000 (7-7)	COLLIE, Patrice vs Florida A&M (11/16/12)
	1.000 (6-6)	HANSEN, Sarah vs Florida Gulf Coast (02/23/13)
	1.000 (6-6)	CRUM, Bre vs North Florida (01/05/13)
	1.000 (6-6)	RILES, Kelli vs UNC Asheville (12/19/12)
	1.000 (5-5)	BOND, Maria vs ETSU (03/06/13)
	1.000 (5-5)	IAMSTRONG, Joyce at Florida Gulf Coast (01/26/13)
	1.000 (4-4)	MITCHELL, Destiny vs ETSU (03/06/13)
	1.000 (4-4)	DUNSON, DyTiesha vs Florida Gulf Coast (02/23/13)
	1.000 (4-4)	THACKER, Kayla at Northern Kentucky (02/16/13)
	1.000 (4-4)	HERR, Maddie at USC Upstate (01/12/13)
	1.000 (4-4)	ALFORD, Queen vs Jacksonville (01/07/13)
	1.000 (4-4)	SIGMON, Hillary at Charlotte (12/08/12)
	1.000 (4-4)	Thomas-Palmer, Dee vs Hofstra (11/09/12)
	1.000 (4-4)	Jackson, Asia vs Hofstra (11/09/12)
	1.000 (3-3)	HAAS, Stephanie vs Florida Gulf Coast (03/09/13)
	1.000 (3-3)	HANSEN, Sarah vs Florida Gulf Coast (03/09/13)
	1.000 (3-3)	HOPPER, Tiara at Northern Kentucky (02/16/13)
	1.000 (3-3)	HARVEY, Kira vs Lynn (12/04/12)
	1.000 (3-3)	JACKSON, Shanee' vs Ball State (11/25/12)
	1.000 (3-3)	HOLLIS, Terrenisha vs Bethune-Cookman (11/20/12)
Rebounds	13	HAILEY, Jennifer at Charlotte (12/08/12)
	13	JOHNSON, Tahira at USF (11/10/12)
Assists	10	BOYKIN, Sharnea at Mercer (03/08/13)
	10	HAMMONDS, Ny at Charlotte (12/08/12)

Steals	7	HANSEN, Sarah vs Florida Gulf Coast (02/23/13)
	5	BOWLING, Cara vs ETSU (03/06/13)
Blocked Shots	4	GLUESING, Jaime vs Florida Gulf Coast (02/23/13)
	4	HANSEN, Sarah vs Florida Gulf Coast (02/23/13)
	4	NELSON-JAMES, Charla vs Lynn (12/04/12)
	4	MCDONALD, Akila at USF (11/10/12)
Turnovers	10	MCQUEEN, Brianna at ETSU (01/14/13)
	9	RANDALL, Shawn vs ETSU (02/09/13)
Fouls	5	HANSEN, Sarah vs Florida Gulf Coast (03/09/13)
	5	HANSEN, Sarah at Florida Gulf Coast (01/26/13)
	5	STARLING, Brittany at USC Upstate (01/12/13)
	5	SMITH, Tyra at USC Upstate (01/12/13)
	5	CARTER, Brittany vs Ball State (11/25/12)
	5	EVANS, Jasmine vs Bethune-Cookman (11/20/12)



2012-13 Stetson Women's Basketball  
Stetson Season/Career Statistics (as of Mar 19, 2013)  
All games



SEASON STATISTICS

CAREER STATISTICS

SUMMARY	gp-gs	min/g	fg%	3fg%	ft%	r/g	a/g	stl	blk	pts/g	gp-gs	min/g	fg%	3fg%	ft%	r/g	a/g	stl	blk	pts/g
McGOWAN, Victoria	31-30	32.0	.474	.416	.745	6.9	4.2	64	4	16.0	98-97	31.9	.429	.367	.781	6.4	4.4	230	16	15.5
SANDERS, Shanasa	32-32	33.0	.430	.310	.765	6.6	2.4	36	13	14.0	66-66	32.4	.398	.331	.738	5.9	2.2	78	23	12.8
SIMS, Sasha	32-18	27.8	.479	.354	.795	4.0	1.0	33	51	12.0	99-79	29.8	.407	.338	.748	5.2	1.0	93	120	11.2
BURRIS, Cherisse	32-22	22.9	.482	.214	.720	4.4	0.8	25	16	8.8	66-56	24.3	.491	.206	.739	4.8	0.8	63	38	8.9
SHARP, Jama	32-29	28.0	.441	.355	.645	4.1	2.6	63	16	8.7	66-31	24.3	.386	.307	.663	2.8	2.0	106	22	6.3
CODDINGTON, C.J.	32-11	16.6	.356	.105	.667	1.3	1.0	28	3	3.3	65-39	19.6	.340	.194	.723	1.5	1.0	73	8	3.7
DENNIS, Ashley	32-8	15.9	.327	.243	.600	1.0	0.5	26	6	3.1	116-21	12.1	.308	.284	.692	0.9	0.4	51	11	2.8
TAYLOR, Simone	26-4	11.3	.455	.000	.889	2.0	0.5	6	0	2.2	91-20	17.6	.384	.000	.746	3.3	1.0	35	17	3.3
MILLS, Janelle	32-5	10.3	.417	.000	.667	1.5	0.2	7	17	1.3	129-38	14.4	.401	.238	.535	2.5	0.3	42	79	1.9
GARCIA, Jazmin	6-0	3.7	.500	.000	.667	1.2	0.2	0	0	1.0	39-0	12.0	.473	.143	.662	2.5	0.3	16	5	4.5
BUIS, Ashley	18-1	4.0	.207	.316	.000	0.4	0.2	0	1	1.0	18-1	4.0	.207	.316	.000	0.4	0.2	0	1	1.0
PAYNE, Sydni	11-0	2.0	.333	.000	.500	0.3	0.0	2	0	0.5	11-0	2.0	.333	.000	.500	0.3	0.0	2	0	0.5
BRENT, Amena	10-0	2.5	.000	.000	.500	0.5	0.0	0	0	0.1	10-0	2.5	.000	.000	.500	0.5	0.0	0	0	0.1
WILLIAMS, Cha Cha	12-0	2.7	.000	.000	.000	0.3	0.0	0	0	0.0	12-0	2.7	.000	.000	.000	0.3	0.0	0	0	0.0

SCORING	fg-fga	fg%	3fg-fga	3fg%	ft-fa	ft%	pts	pts/g	fg-fga	fg%	3fg-fga	3fg%	ft-fa	ft%	pts	pts/g
McGOWAN, Victoria	179-378	.474	67-161	.416	70-94	.745	495	16.0	529-1233	.429	174-474	.367	286-366	.781	1518	15.5
SANDERS, Shanasa	167-388	.430	35-113	.310	78-102	.765	447	14.0	308-773	.398	82-248	.331	149-202	.738	847	12.8
SIMS, Sasha	147-307	.479	28-79	.354	62-78	.795	384	12.0	405-994	.407	100-296	.338	199-266	.748	1109	11.2
BURRIS, Cherisse	109-226	.482	3-14	.214	59-82	.720	280	8.8	231-470	.491	7-34	.206	119-161	.739	588	8.9
SHARP, Jama	100-227	.441	38-107	.355	40-62	.645	278	8.7	147-381	.386	58-189	.307	67-101	.663	419	6.3
CODDINGTON, C.J.	36-101	.356	2-19	.105	30-45	.667	104	3.3	81-238	.340	12-62	.194	68-94	.723	242	3.7
DENNIS, Ashley	35-107	.327	17-70	.243	12-20	.600	99	3.1	105-341	.308	62-218	.284	54-78	.692	326	2.8
TAYLOR, Simone	25-55	.455	0-3	.000	8-9	.889	58	2.2	104-271	.384	0-4	.000	91-122	.746	299	3.3
MILLS, Janelle	20-48	.417	0-4	.000	2-3	.667	42	1.3	97-242	.401	5-21	.238	46-86	.535	245	1.9
GARCIA, Jazmin	2-4	.500	0-0	.000	2-3	.667	6	1.0	61-129	.473	1-7	.143	51-77	.662	174	4.5
BUIS, Ashley	6-29	.207	6-19	.316	0-0	.000	18	1.0	6-29	.207	6-19	.316	0-0	.000	18	1.0
PAYNE, Sydni	2-6	.333	0-1	.000	1-2	.500	5	0.5	2-6	.333	0-1	.000	1-2	.500	5	0.5
BRENT, Amena	0-3	.000	0-0	.000	1-2	.500	1	0.1	0-3	.000	0-0	.000	1-2	.500	1	0.1
WILLIAMS, Cha Cha	0-2	.000	0-0	.000	0-0	.000	0	0.0	0-2	.000	0-0	.000	0-0	.000	0	0.0

TOTALS	o-reb	d-reb	t-reb	pf	fo	ast	to	a/to	o-reb	d-reb	t-reb	pf	fo	ast	to	a/to
McGOWAN, Victoria	57	158	215	58	0	130	83	1.6	172	456	628	194	1	431	360	1.2
SANDERS, Shanasa	63	148	211	60	0	78	78	1.0	125	262	387	110	0	144	167	0.9
SIMS, Sasha	31	96	127	47	0	32	48	0.7	116	402	518	159	1	103	179	0.6
BURRIS, Cherisse	69	73	142	87	0	26	46	0.6	141	179	320	184	0	54	109	0.5
SHARP, Jama	19	112	131	58	0	84	60	1.4	30	153	183	113	0	129	112	1.2
CODDINGTON, C.J.	10	30	40	46	0	33	31	1.1	17	81	98	102	1	65	78	0.8
DENNIS, Ashley	6	27	33	31	0	16	18	0.9	19	88	107	121	1	44	81	0.5
TAYLOR, Simone	17	36	53	30	0	13	20	0.7	103	194	297	133	0	95	154	0.6
MILLS, Janelle	19	28	47	30	0	6	13	0.5	116	204	320	174	4	33	81	0.4
GARCIA, Jazmin	3	4	7	6	0	1	3	0.3	34	62	96	49	0	10	29	0.3
BUIS, Ashley	0	7	7	6	0	3	7	0.4	0	7	7	6	0	3	7	0.4
PAYNE, Sydni	2	1	3	7	0	0	3	0.0	2	1	3	7	0	0	3	0.0
BRENT, Amena	1	4	5	4	0	0	3	0.0	1	4	5	4	0	0	3	0.0
WILLIAMS, Cha Cha	2	2	4	1	0	0	5	0.0	2	2	4	1	0	0	5	0.0





## Individual Career History



### BRENT, Amena

			Total		3-Point		F-Throws		Rebounds											Scoring	
Season	gp-gs	min/avg	fg-fga	pct	fg-fga	pct	ft-fa	pct	off	def	tot	avg	pf	fo	ast	to	blk	stl	pts	avg	
2012-13	10-0	25/2.5	0-3	.000	0-0	.000	1-2	.500	1	4	5	0.5	4	0	0	3	0	0	1	0.1	
TOTAL	10-0	25/2.5	0-3	.000	0-0	.000	1-2	.500	1	4	5	0.5	4	0	0	3	0	0	1	0.1	

#### SINGLE-GAME HIGHS:

Points: 1, at Mercer -- 12/31/12

Rebounds: 2, Lynn -- 12/04/12; Lynn -- 12/4/12

FG attempts: 2, Lynn -- 12/04/12; Lynn -- 12/4/12

FT made: 1, at Mercer -- 12/31/12

FT attempts: 2, at Mercer -- 12/31/12

### BUIS, Ashley

			Total		3-Point		F-Throws		Rebounds										Scoring	
Season	gp-gs	min/avg	fg-fga	pct	fg-fga	pct	ft-fa	pct	off	def	tot	avg	pf	fo	ast	to	blk	stl	pts	avg
2010-11*	28-21	431/15.4	57-196	.291	36-126	.286	9-13	.692	14	19	33	1.2	25	0	14	24	1	16	159	5.7
2012-13	18-1	72/4.0	6-29	.207	6-19	.316	0-0	.000	0	7	7	0.4	6	0	3	7	1	0	18	1.0
TOTAL	18-1	72/4.0	6-29	.207	6-19	.316	0-0	.000	0	7	7	0.4	6	0	3	7	1	0	18	1.0
All*	46-22	503/10.9	63-225	.280	42-145	.290	9-13	.692	14	26	40	0.9	31	0	17	31	2	16	177	3.8

\* Statistics from prior team/school

#### SINGLE-GAME HIGHS:

Points: 6, North Florida -- 01/05/13; Ball State -- 11/25/12

Rebounds: 3, at USF -- 11/10/12

Assists: 2, at Mercer -- 12/31/12

Blocks: 1, Bethune-Cookman -- 11/20/12

FG made: 2, North Florida -- 01/05/13; Ball State -- 11/25/12

FG attempts: 4, North Florida -- 01/05/13; at USF -- 11/10/12; Ball State -- 11/25/12

3FG made: 2, North Florida -- 01/05/13; Ball State -- 11/25/12

3FG attempts: 4, North Florida -- 01/05/13; Ball State -- 11/25/12

### BURRIS, Cherisse

			Total		3-Point		F-Throws		Rebounds										Scoring	
Season	gp-gs	min/avg	fg-fga	pct	fg-fga	pct	ft-fa	pct	off	def	tot	avg	pf	fo	ast	to	blk	stl	pts	avg
2011-12	34-34	875/25.7	122-244	.500	4-20	.200	60-79	.759	72	106	178	5.2	97	0	28	63	22	38	308	9.1
2012-13	32-22	732/22.9	109-226	.482	3-14	.214	59-82	.720	69	73	142	4.4	87	0	26	46	16	25	280	8.8
TOTAL	66-56	1607/24.3	231-470	.491	7-34	.206	119-161	.739	141	179	320	4.8	184	0	54	109	38	63	588	8.9

#### SINGLE-GAME HIGHS:

Points: 18, UNC Asheville -- 12/19/12

Rebounds: 12, 5 times

Assists: 4, Lipscomb -- 01/19/13; at Bethune-Cookman -- 12/11/11

Steals: 5, Northern Kentucky -- 01/21/13

Blocks: 3, Northern Kentucky -- 01/21/13; vs Niagara -- 11-18-11; vs Niagara -- 11/18/11

FG made: 9, UNC Asheville -- 12/19/12

FG attempts: 14, at Jacksonville -- 02/02/12; at Jacksonville -- 2/2/12

3FG made: 1, 10 times

3FG attempts: 4, Palm Beach Atlantic -- 11/11/11

FT made: 6, Kennesaw State -- 01/26/12; vs Florida Gulf Coast -- 03/09/13

FT attempts: 7, ETSU -- 02/09/13; vs Florida Gulf Coast -- 03/09/13



## Individual Career History



### CODDINGTON, C.J.

			Total		3-Point		F-Throws		Rebounds											Scoring	
Season	gp-gs	min/avg	fg-fga	pct	fg-fga	pct	ft-fta	pct	off	def	tot	avg	pf	fo	ast	to	blk	stl	pts	avg	
2011-12	33-28	742/22.5	45-137	.328	10-43	.233	38-49	.776	7	51	58	1.8	56	1	32	47	5	45	138	4.2	
2012-13	32-11	532/16.6	36-101	.356	2-19	.105	30-45	.667	10	30	40	1.3	46	0	33	31	3	28	104	3.3	
TOTAL	65-39	1274/19.6	81-238	.340	12-62	.194	68-94	.723	17	81	98	1.5	102	1	65	78	8	73	242	3.7	

#### SINGLE-GAME HIGHS:

Points: 11, Belmont -- 02/09/12

Rebounds: 4, 4 times

Assists: 4, at Jacksonville -- 02/04/13; at Lipscomb -- 2/18/13

Steals: 4, at Mercer -- 01/04/12; at Jacksonville -- 02/02/12; ETSU -- 02/09/13

Blocks: 1, 8 times

FG made: 4, Jacksonville -- 01/07/12

FG attempts: 9, Jacksonville -- 01/07/12

3FG made: 2, at Kennesaw State -- 01/02/12

3FG attempts: 4, at Kennesaw State -- 01/02/12

FT made: 5, at Florida -- 11/14/11; at FAU -- 12/15/12

FT attempts: 6, at Florida -- 11/14/11

### DENNIS, Ashley

			Total		3-Point		F-Throws		Rebounds											Scoring	
Season	gp-gs	min/avg	fg-fga	pct	fg-fga	pct	ft-fta	pct	off	def	tot	avg	pf	fo	ast	to	blk	stl	pts	avg	
2009-10	21-1	226/10.8	21-77	.273	10-37	.270	18-26	.692	9	16	25	1.2	27	0	6	22	2	6	70	3.3	
2010-11	30-7	278/9.3	19-65	.292	10-38	.263	13-17	.765	3	19	22	0.7	33	1	13	24	2	5	61	2.0	
2011-12	33-5	390/11.8	30-92	.326	25-73	.342	11-15	.733	1	26	27	0.8	30	0	9	17	1	14	96	2.9	
2012-13	32-8	509/15.9	35-107	.327	17-70	.243	12-20	.600	6	27	33	1.0	31	0	16	18	6	26	99	3.1	
TOTAL	116-21	1403/12.1	105-341	.308	62-218	.284	54-78	.692	19	88	107	0.9	121	1	44	81	11	51	326	2.8	

#### SINGLE-GAME HIGHS:

Points: 14, at ETSU -- 02/23/12; at Florida -- 11/14/09; at ETSU -- 2/23/12

Rebounds: 6, Saint Leo -- 11/17/09

Assists: 3, at USF -- 11-17-10

Steals: 3, at USF -- 11/10/12

Blocks: 2, ETSU -- 02/09/13

FG made: 5, at Florida -- 11/14/09; Georgia Southern -- 12/18/12

FG attempts: 10, Saint Leo -- 11/13/10; Georgia Southern -- 12/18/12

3FG made: 4, at ETSU -- 02/23/12; at ETSU -- 2/23/12

3FG attempts: 7, North Florida -- 01/05/13

FT made: 5, at ETSU -- 1/14/10

FT attempts: 6, at ETSU -- 1/14/10

### GARCIA, Jazmin

Season	gp-gs	min/avg	Total		3-Point		F-Throws		Rebounds											Scoring	
			fg-fga	pct	fg-fga	pct	ft-fta	pct	off	def	tot	avg	pf	fo	ast	to	blk	stl	pts	avg	
2011-12	33-0	447/13.5	59-125	.472	1-7	.143	49-74	.662	31	58	89	2.7	43	0	9	26	5	16	168	5.1	
2012-13	6-0	22/3.7	2-4	.500	0-0	.000	2-3	.667	3	4	7	1.2	6	0	1	3	0	0	6	1.0	
TOTAL	39-0	469/12.0	61-129	.473	1-7	.143	51-77	.662	34	62	96	2.5	49	0	10	29	5	16	174	4.5	

#### SINGLE-GAME HIGHS:

Points: 17, at Winthrop -- 11-20-11; at Winthrop -- 11/20/11

Rebounds: 6, 6 times

Assists: 3, at Jacksonville -- 02/02/12; at Jacksonville -- 2/2/12

Steals: 3, Lipscomb -- 02/11/12

Blocks: 1, 7 times

FG made: 6, 4 times

FG attempts: 9, at Winthrop -- 11-20-11; at Winthrop -- 11/20/11

3FG made: 1, Palm Beach Atlantic -- 11/11/11

3FG attempts: 2, Palm Beach Atlantic -- 11/11/11

FT made: 5, at Winthrop -- 11-20-11; at Winthrop -- 11/20/11

FT attempts: 7, at Winthrop -- 11-20-11; at Winthrop -- 11/20/11



## Individual Career History



### McGOWAN, Victoria

			Total		3-Point		F-Throws		Rebounds											Scoring	
Season	gp-gs	min/avg	fg-fga	pct	fg-fga	pct	ft-fta	pct	off	def	tot	avg	pf	fo	ast	to	blk	stl	pts	avg	
2008-09*	16-0	64/4.0	6-18	.333	0-4	.000	4-8	.500	3	9	12	0.8	10	0	11	17	0	3	16	1.0	
2010-11	33-33	993/30.1	164-412	.398	45-147	.306	87-123	.707	50	134	184	5.6	73	1	141	155	7	78	460	13.9	
2011-12	34-34	1141/33.6	186-443	.420	62-166	.373	129-149	.866	65	164	229	6.7	63	0	160	122	5	88	563	16.6	
2012-13	31-30	991/32.0	179-378	.474	67-161	.416	70-94	.745	57	158	215	6.9	58	0	130	83	4	64	495	16.0	
TOTAL	98-97	3125/31.9	529-1233	.429	174-474	.367	286-366	.781	172	456	628	6.4	194	1	431	360	16	230	1518	15.5	
All*	114-97	3189/28.0	535-1251	.428	174-478	.364	290-374	.775	175	465	640	5.6	204	1	442	377	16	233	1534	13.5	

\* Statistics from prior team/school

#### SINGLE-GAME HIGHS:

Points: 33, at Kennesaw State -- 01/02/13

Rebounds: 12, 4 times

Assists: 10, 7 times

Steals: 8, at Ball State -- 12/04/11; at Ball State -- 12/4/11

Blocks: 2, Campbell -- 02/17/11; at Bethune-Cookman -- 12/11/11

FG made: 12, at Mercer -- 01/04/12; at Mercer -- 1/4/12

FG attempts: 27, vs USC Upstate -- 02/29/12; vs USC Upstate -- 2/29/12

3FG made: 6, at Bethune-Cookman -- 12/11/11

3FG attempts: 11, at Northern Kentucky -- 02/16/13; Georgia State -- 11/21/10

FT made: 15, at Kennesaw State -- 01/02/13

FT attempts: 17, at Kennesaw State -- 01/02/13

### MILLS, Janelle

			Total		3-Point		F-Throws		Rebounds											Scoring	
Season	gp-gs	min/avg	fg-fga	pct	fg-fga	pct	ft-fta	pct	off	def	tot	avg	pf	fo	ast	to	blk	stl	pts	avg	
2009-10	30-9	491/16.4	27-67	.403	1-3	.333	19-39	.487	35	55	90	3.0	58	2	4	19	14	8	74	2.5	
2010-11	33-24	726/22.0	34-90	.378	4-11	.364	21-36	.583	40	95	135	4.1	61	2	17	33	34	22	93	2.8	
2011-12	34-0	318/9.4	16-37	.432	0-3	.000	4-8	.500	22	26	48	1.4	25	0	6	16	14	5	36	1.1	
2012-13	32-5	328/10.3	20-48	.417	0-4	.000	2-3	.667	19	28	47	1.5	30	0	6	13	17	7	42	1.3	
TOTAL	129-38	1863/14.4	97-242	.401	5-21	.238	46-86	.535	116	204	320	2.5	174	4	33	81	79	42	245	1.9	

#### SINGLE-GAME HIGHS:

Points: 9, FGCU -- 01/20/11

Rebounds: 11, Lipscomb -- 02/20/10

Assists: 3, FGCU -- 01/20/11

Steals: 3, Belmont -- 01/05/11

Blocks: 5, USC Upstate -- 02/07/11

FG made: 4, Mercer -- 01/15/11; Lipscomb -- 01/19/13; FGCU -- 01/20/11

FG attempts: 7, Mercer -- 01/15/11

3FG made: 1, 5 times

3FG attempts: 2, at BELMONT -- 1/29/11; Saint Leo -- 11/13/10; at USF -- 11/28/11

FT made: 6, USC Upstate -- 02/07/11; Lipscomb -- 02/20/10

FT attempts: 8, USC Upstate -- 02/07/11; Lipscomb -- 02/20/10

### PAYNE, Sydni

			Total		3-Point		F-Throws		Rebounds											Scoring	
Season	gp-gs	min/avg	fg-fga	pct	fg-fga	pct	ft-fta	pct	off	def	tot	avg	pf	fo	ast	to	blk	stl	pts	avg	
2012-13	11-0	22/2.0	2-6	.333	0-1	.000	1-2	.500	2	1	3	0.3	7	0	0	3	0	2	5	0.5	
TOTAL	11-0	22/2.0	2-6	.333	0-1	.000	1-2	.500	2	1	3	0.3	7	0	0	3	0	2	5	0.5	

#### SINGLE-GAME HIGHS:

Points: 3, Kennesaw State -- 02/28/13

Rebounds: 1, North Florida -- 01/05/13; Lipscomb -- 01/19/13; USC Upstate -- 02/11/13

Steals: 1, Lipscomb -- 01/19/13; Kennesaw State -- 02/28/13

FG made: 1, Kennesaw State -- 02/28/13; UNC Asheville -- 12/19/12

FG attempts: 3, Kennesaw State -- 02/28/13

3FG attempts: 1, Lipscomb -- 01/19/13

FT made: 1, Kennesaw State -- 02/28/13

FT attempts: 2, Kennesaw State -- 02/28/13



## Individual Career History



### SANDERS, Shanasa

			Total		3-Point		F-Throws		Rebounds											Scoring	
Season	gp-gs	min/avg	fg-fga	pct	fg-fga	pct	ft-fta	pct	off	def	tot	avg	pf	fo	ast	to	blk	stl	pts	avg	
2008-09*	31-31	1053/34.0	86-246	.350	24-88	.273	39-58	.672	29	73	102	3.3	63	2	69	74	7	22	235	7.6	
2009-10*	30-1	450/15.0	31-115	.270	8-39	.205	20-34	.588	18	65	83	2.8	30	0	16	36	3	9	90	3.0	
2011-12	34-34	1084/31.9	141-385	.366	47-135	.348	71-100	.710	62	114	176	5.2	50	0	66	89	10	42	400	11.8	
2012-13	32-32	1057/33.0	167-388	.430	35-113	.310	78-102	.765	63	148	211	6.6	60	0	78	78	13	36	447	14.0	
TOTAL	66-66	2141/32.4	308-773	.398	82-248	.331	149-202	.738	125	262	387	5.9	110	0	144	167	23	78	847	12.8	
All*	127-98	3644/28.7	425-1134	.375	114-375	.304	208-294	.707	172	400	572	4.5	203	2	229	277	33	109	1172	9.2	

\* Statistics from prior team/school

#### SINGLE-GAME HIGHS:

Points: 24, vs Hofstra -- 11/09/12; at USF -- 11/28/11; vs Hofstra -- 11/9/12

Rebounds: 14, Jacksonville -- 01/07/12

Assists: 7, Florida A&M -- 11/16/12

Steals: 4, vs ETSU -- 03/06/13

Blocks: 2, ETSU -- 02/09/13; at FIU -- 03/15/12; ETSU -- 12/01/11

FG made: 9, at ETSU -- 01/14/13; ETSU -- 12/01/11

FG attempts: 20, vs Hofstra -- 11/09/12; vs Hofstra -- 11/9/12

3FG made: 6, at Winthrop -- 11-20-11; at Winthrop -- 11/20/11

3FG attempts: 11, at Winthrop -- 11-20-11; at Winthrop -- 11/20/11

FT made: 10, at Bethune-Cookman -- 12/11/11

FT attempts: 10, at Bethune-Cookman -- 12/11/11

### SHARP, Jama

			Total		3-Point		F-Throws		Rebounds											Scoring	
Season	gp-gs	min/avg	fg-fga	pct	fg-fga	pct	ft-fta	pct	off	def	tot	avg	pf	fo	ast	to	blk	stl	pts	avg	
2011-12	34-2	708/20.8	47-154	.305	20-82	.244	27-39	.692	11	41	52	1.5	55	0	45	52	6	43	141	4.1	
2012-13	32-29	895/28.0	100-227	.441	38-107	.355	40-62	.645	19	112	131	4.1	58	0	84	60	16	63	278	8.7	
TOTAL	66-31	1603/24.3	147-381	.386	58-189	.307	67-101	.663	30	153	183	2.8	113	0	129	112	22	106	419	6.3	

#### SINGLE-GAME HIGHS:

Points: 21, at Lipscomb -- 01/12/12; at ETSU -- 01/14/13

Rebounds: 10, Lynn -- 12/04/12; Lynn -- 12/4/12

Assists: 9, Ball State -- 11/25/12

Steals: 8, at USC Upstate -- 01/12/13

Blocks: 4, Northern Kentucky -- 01/21/13

FG made: 8, at ETSU -- 01/14/13

FG attempts: 12, at FAU -- 12/15/12

3FG made: 5, at Lipscomb -- 01/12/12

3FG attempts: 7, Palm Beach Atlantic -- 11/11/11; Florida A&M -- 11/16/12

FT made: 6, at Lipscomb -- 01/12/12

FT attempts: 6, at Lipscomb -- 01/12/12

### SIMS, Sasha

			Total		3-Point		F-Throws		Rebounds											Scoring	
Season	gp-gs	min/avg	fg-fga	pct	fg-fga	pct	ft-fta	pct	off	def	tot	avg	pf	fo	ast	to	blk	stl	pts	avg	
2010-11	33-28	960/29.1	115-294	.391	40-105	.381	52-74	.703	30	127	157	4.8	46	0	34	51	24	26	322	9.8	
2011-12	34-33	1105/32.5	143-393	.364	32-112	.286	85-114	.746	55	179	234	6.9	66	1	37	80	45	34	403	11.9	
2012-13	32-18	888/27.8	147-307	.479	28-79	.354	62-78	.795	31	96	127	4.0	47	0	32	48	51	33	384	12.0	
TOTAL	99-79	2953/29.8	405-994	.407	100-296	.338	199-266	.748	116	402	518	5.2	159	1	103	179	120	93	1109	11.2	

#### SINGLE-GAME HIGHS:

Points: 25, Jacksonville -- 01/07/12

Rebounds: 13, Campbell -- 12/20/11

Assists: 4, at Charlotte -- 12/08/12; UNC Asheville -- 12/19/12; at Mercer -- 2/14/11

Steals: 6, Miami (Ohio) -- 11/25/11

Blocks: 5, vs Florida Gulf Coast -- 03/09/13

FG made: 9, Lipscomb -- 01/19/13; Kennesaw State -- 02/28/13; at Mercer -- 12/31/12

FG attempts: 18, Belmont -- 02/09/12; at USF -- 11/28/11

3FG made: 6, vs Jacksonville -- 3/5/11

3FG attempts: 8, Belmont -- 02/09/12; USC Upstate -- 12/17/11

FT made: 9, Jacksonville -- 01/07/12

FT attempts: 12, Jacksonville -- 01/07/12





## Individual Career History



### TAYLOR, Simone

			Total		3-Point		F-Throws		Rebounds											Scoring	
Season	gp-gs	min/avg	fg-fga	pct	fg-fga	pct	ft-fta	pct	off	def	tot	avg	pf	fo	ast	to	blk	stl	pts	avg	
2009-10	28-8	468/16.7	26-92	.283	0-0	.000	36-54	.667	32	70	102	3.6	35	0	30	76	6	8	88	3.1	
2010-11	33-8	754/22.8	46-107	.430	0-1	.000	42-51	.824	42	78	120	3.6	62	0	49	52	11	19	134	4.1	
2011-12	4-0	82/20.5	7-17	.412	0-0	.000	5-8	.625	12	10	22	5.5	6	0	3	6	0	2	19	4.8	
2012-13	26-4	295/11.3	25-55	.455	0-3	.000	8-9	.889	17	36	53	2.0	30	0	13	20	0	6	58	2.2	
TOTAL	91-20	1599/17.6	104-271	.384	0-4	.000	91-122	.746	103	194	297	3.3	133	0	95	154	17	35	299	3.3	

#### SINGLE-GAME HIGHS:

Points: 15, Mercer -- 01/21/10

Rebounds: 12, at Kennesaw State -- 02/01/10

Assists: 6, at FGCU -- 02/21/11

Steals: 2, 5 times

Blocks: 3, USC Upstate -- 12/17/09

FG made: 4, 7 times

FG attempts: 9, at St. John's -- 12/01/09; vs ETSU -- 3/3/10

3FG attempts: 2, at USF -- 11/10/12

FT made: 7, Mercer -- 01/21/10

FT attempts: 8, Mercer -- 01/21/10

### WILLIAMS, Cha Cha

			Total		3-Point		F-Throws		Rebounds											Scoring	
Season	gp-gs	min/avg	fg-fga	pct	fg-fga	pct	ft-fta	pct	off	def	tot	avg	pf	fo	ast	to	blk	stl	pts	avg	
2012-13	12-0	32/2.7	0-2	.000	0-0	.000	0-0	.000	2	2	4	0.3	1	0	0	5	0	0	0	0.0	
TOTAL	12-0	32/2.7	0-2	.000	0-0	.000	0-0	.000	2	2	4	0.3	1	0	0	5	0	0	0	0.0	

#### SINGLE-GAME HIGHS:

Rebounds: 2, Kennesaw State -- 02/28/13

FG attempts: 1, at USF -- 11/10/12; at Florida State -- 11/18/12



# 2013 NCAA Division I Women's BASKETBALL CHAMPIONSHIP

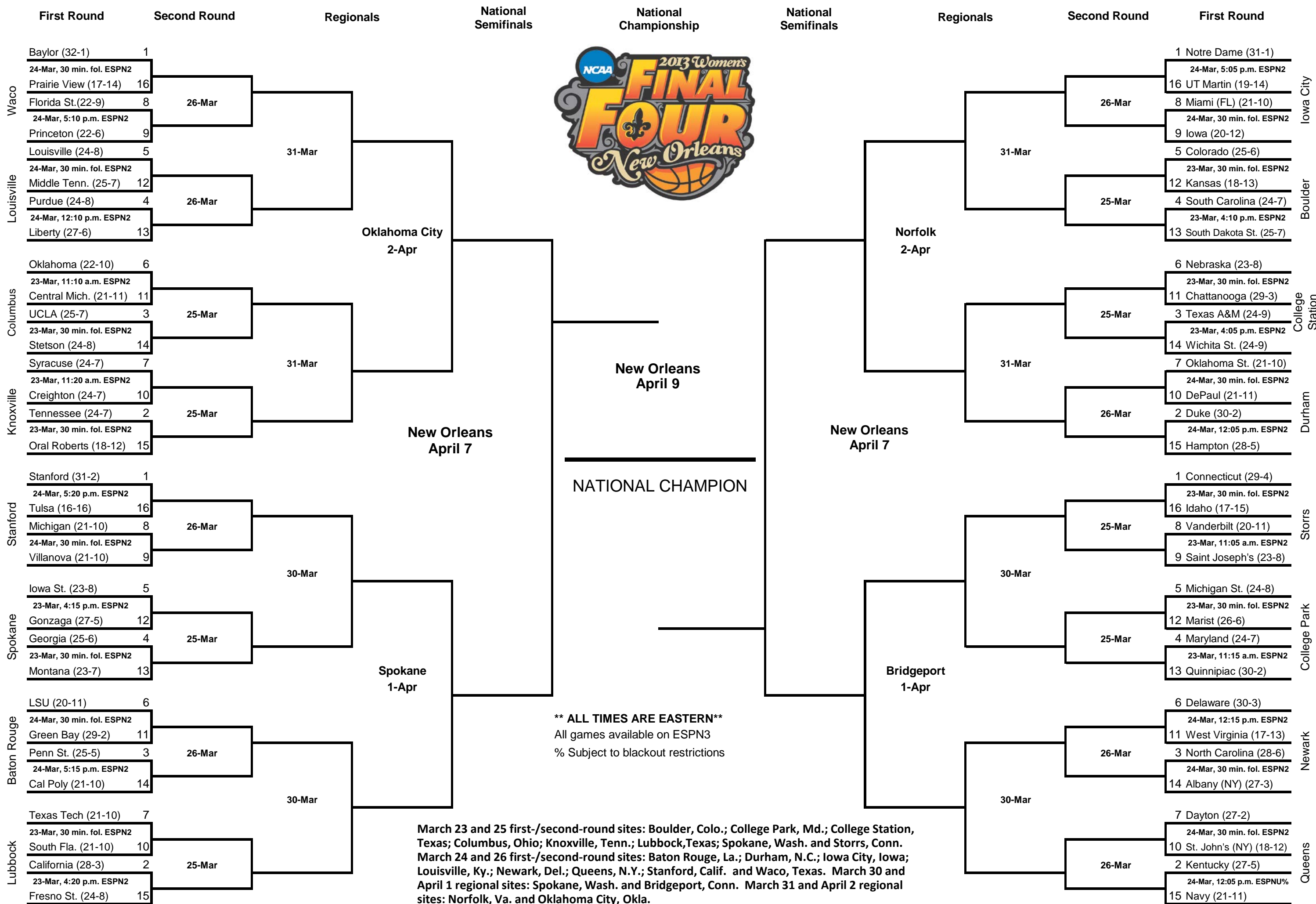

**\*\* ALL TIMES ARE EASTERN\*\***  
All games available on ESPN3  
% Subject to blackout restrictions

March 23 and 25 first-/second-round sites: Boulder, Colo.; College Park, Md.; College Station, Texas; Columbus, Ohio; Knoxville, Tenn.; Lubbock, Texas; Spokane, Wash. and Storrs, Conn.  
March 24 and 26 first-/second-round sites: Baton Rouge, La.; Durham, N.C.; Iowa City, Iowa; Louisville, Ky.; Newark, Del.; Queens, N.Y.; Stanford, Calif. and Waco, Texas. March 30 and April 1 regional sites: Spokane, Wash. and Bridgeport, Conn. March 31 and April 2 regional sites: Norfolk, Va. and Oklahoma City, Okla.

## RADIO / TV ROSTER



**#1 • C.J. Coddington**  
G • 5-10 • So.  
Davie, Fla.



**#3 • Cherisse Burris**  
F • 5-10 • So.  
Blue Springs, Mo.



**#4 • Sydni Payne**  
G • 5-9 • Fr.  
Conyers, Ga.



**#5 • Simone Taylor**  
G/F • 6-0 • R-Jr.  
Delray Beach, Fla.



**#11 • Ashley Dennis**  
G • 6-0 • Sr.  
Bexley, Ohio



**#22 • Jama Sharp**  
G • 5-7 • So.  
Mooreville, Ind.



**#23 • Shanasa Sanders**  
G • 5-7 • Sr.  
Jacksonville, Fla.



**#24 • Sasha Sims**  
F • 6-0 • Jr.  
Fayetteville, Ga.



**#25 • Ashley Buis**  
G/F • 5-11 • Sr.  
Linden, Ore.

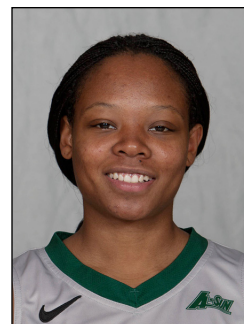

**#30 • Victoria McGowan**  
G • 5-4 • Sr.  
Inkster, Mich.



**#31 • Amena Brent**  
F • 6-1 • Fr.  
Homewood, Ill.



**#34 • Janelle Mills**  
F • 6-1 • Sr.  
Wesley Chapel, Fla.



**#40 • ChaCha Williams**  
F • 6-1 • Fr.  
Bolingbrook, Ill.



**Lynn Bria**  
Head Coach  
5th Season



**Nicole Woods**  
Assistant Coach  
2nd Season



**Pam Brown**  
Assistant Coach  
1st Season



**Jenna Burkett**  
Assistant Coach  
1st Season